



डेडीकेटेड फ्रेट कोरीडोर

DESIGN AND CONSTRUCTION OF CIVIL, STRUCTURES AND TRACK WORKS FOR SINGLE LINE RAILWAY INVOLVING FORMATION IN EMBANKMENTS/CUTTINGS, BALLAST ON FORMATION, TRACK WORKS, BRIDGES, STRUCTURES, BUILDINGS, YARDS, INTEGRATION WITH IR EXISTING RAILWAY SYSTEM AND TESTING & COMMISSIONING ON DESIGN-BUILD LUMP SUM BASIS FOR SAHNEWAL TO PILKHANI SECTION OF EASTERN DEDICATED FREIGHT CORRIDOR

Contract Package: 301

ICB No. HQ/EN/EC/D-B/SAHNEWAL - PILKHANI

PART - 4 - REFERENCE DOCUMENT

PROJECT SHEETS - VOLUME - 5.1

SAHNEWAL TO PILKHANI

From Km. 360.200 to Km. 187.500

PROJECT SHEETS

EMPLOYER
DEDICATED FREIGHT CORRIDOR CORPORATION OF INDIA LIMITED
(A GOVERNMENT OF INDIA ENTERPRISES)
MINISTRY OF RAILWAYS
COUNTRY : INDIA

CONTENTS PROJECT SHEET (CONTRACT PACKAGE 301)

CONTENTS PROJECT SHEET (CONTRACT PACKAGE 301)

SL. NO.	DESCRIPTION	SHEET NO.	REVISION NO.	REMARKS	SL. NO.	DESCRIPTION	SHEET NO.	REVISION NO.	REMARKS
1	PROJECT SHEET FROM CH: 116440 CH: 117640	1			31	PROJECT SHEET FROM CH: 30600 CH: 31800	31		
2	PROJECT SHEET FROM CH: 117640 CH: 118800	2			32	PROJECT SHEET FROM CH: 31800 CH: 33000	32		
3	PROJECT SHEET FROM CH: 118800 CH: 120000	3			33	PROJECT SHEET FROM CH: 33000 CH: 34200	33		
4	PROJECT SHEET FROM CH: 120000 CH: 120899.038	4			34	PROJECT SHEET FROM CH: 34200 CH: 35400	34		
5	PROJECT SHEET FROM CH: 120899.038 CH: 1200	5			35	PROJECT SHEET FROM CH: 35400 CH: 36600	35		
6	PROJECT SHEET FROM CH: 1200 CH: 2400	6			36	PROJECT SHEET FROM CH: 36600 CH: 37800	36		
7	PROJECT SHEET FROM CH: 2400 CH: 3600	7			37	PROJECT SHEET FROM CH: 37800 CH: 39000	37		
8	PROJECT SHEET FROM CH: 3600 CH: 4800	8			38	PROJECT SHEET FROM CH: 39000 CH: 40200	38		
9	PROJECT SHEET FROM CH: 4800 CH: 6000	9			39	PROJECT SHEET FROM CH: 40200 CH: 41400	39		
10	PROJECT SHEET FROM CH: 6000 CH: 7200	10			40	PROJECT SHEET FROM CH: 41400 CH: 42600	40		
11	PROJECT SHEET FROM CH: 7200 CH: 8400	11			41	PROJECT SHEET FROM CH: 42600 CH: 43800	41		
12	PROJECT SHEET FROM CH: 8400 CH: 9600	12			42	PROJECT SHEET FROM CH: 43800 CH: 45000	42		
13	PROJECT SHEET FROM CH: 9600 CH: 10800	13			43	PROJECT SHEET FROM CH: 45000 CH: 46200	43		
14	PROJECT SHEET FROM CH: 10800 CH: 12000	14			44	PROJECT SHEET FROM CH: 46200 CH: 47400	44		
15	PROJECT SHEET FROM CH: 12000 CH: 13200	15			45	PROJECT SHEET FROM CH: 47400 CH: 48600	45		
16	PROJECT SHEET FROM CH: 13200 CH: 14400	16			46	PROJECT SHEET FROM CH: 48600 CH: 49800	46		
17	PROJECT SHEET FROM CH: 14400 CH: 15600	17			47	PROJECT SHEET FROM CH: 49800 CH: 51000	47		
18	PROJECT SHEET FROM CH: 15600 CH: 16800	18			48	PROJECT SHEET FROM CH: 51000 CH: 52200	48		
19	PROJECT SHEET FROM CH: 16800 CH: 18000	19			49	PROJECT SHEET FROM CH: 52200 CH: 53400	49		
20	PROJECT SHEET FROM CH: 18000 CH: 19200	20			50	PROJECT SHEET FROM CH: 53400 CH: 54600	50		
21	PROJECT SHEET FROM CH: 19200 CH: 20400	21			51	PROJECT SHEET FROM CH: 54600 CH: 55800	51		
22	PROJECT SHEET FROM CH: 20400 CH: 21600	22			52	PROJECT SHEET FROM CH: 55800 CH: 56181.414	52		
23	PROJECT SHEET FROM CH: 21600 CH: 22800	23			53	PROJECT SHEET FROM CH: 56181.414 CH: 57400	53		
24	PROJECT SHEET FROM CH: 22800 CH: 24000	24			54	PROJECT SHEET FROM CH: 57400 CH: 58600	54		
25	PROJECT SHEET FROM CH: 24000 CH: 25200	25			55	PROJECT SHEET FROM CH: 58600 CH: 59800	55		
26	PROJECT SHEET FROM CH: 25200 CH: 26400	26			56	PROJECT SHEET FROM CH: 59800 CH: 61000	56		
27	PROJECT SHEET FROM CH: 26400 CH: 27600	27			57	PROJECT SHEET FROM CH: 61000 CH: 62200	57		
28	PROJECT SHEET FROM CH: 27600 CH: 28800	28			58	PROJECT SHEET FROM CH: 62200 CH: 63400	58		
29	PROJECT SHEET FROM CH: 28800 CH: 29400	29			59	PROJECT SHEET FROM CH: 63400 CH: 64600	59		
30	PROJECT SHEET FROM CH: 29400 CH: 30600	30			60	PROJECT SHEET FROM CH: 64600 CH: 65800	60		

GENERAL CONSULTANT



AECOM Asia Co. Ltd.
9TH FLOOR, INFINITY TOWER C DLF CYBER CITY
DLF PHASE II GURGAON 122002, INDIA

TITLE

**CONTENTS
PROJECT SHEET
(301)**



DEDICATED FREIGHT CORRIDOR CORPORATION OF INDIA LTD.

(A GOVERNMENT OF INDIA ENTERPRISE)

EASTERN CORRIDOR

PROJECT

SAHNEWAL - PILKHANI

CONTENTS PROJECT SHEET (CONTRACT PACKAGE 301)

CONTENTS PROJECT SHEET (CONTRACT PACKAGE 301)



SL. NO.	DESCRIPTION	SHEET NO.	REVISION NO.	REMARKS	SL. NO.	DESCRIPTION	SHEET NO.	REVISION NO.	REMARKS
61	PROJECT SHEET FROM CH: 65800 CH: 67000	61			91	PROJECT SHEET FROM CH: 101000 CH: 102200	91		
62	PROJECT SHEET FROM CH: 67000 CH: 68200	62			92	PROJECT SHEET FROM CH: 102200 CH: 103400	92		
63	PROJECT SHEET FROM CH: 68200 CH: 69400	63			93	PROJECT SHEET FROM CH: 103400 CH: 104600	93		
64	PROJECT SHEET FROM CH: 69400 CH: 70600	64			94	PROJECT SHEET FROM CH: 104600 CH: 105800	94		
65	PROJECT SHEET FROM CH: 70600 CH: 71800	65			95	PROJECT SHEET FROM CH: 105800 CH: 107000	95		
66	PROJECT SHEET FROM CH: 71800 CH: 73000	66			96	PROJECT SHEET FROM CH: 107000 CH: 108200	96		
67	PROJECT SHEET FROM CH: 73000 CH: 74200	67			97	PROJECT SHEET FROM CH: 108200 CH: 109400	97		
68	PROJECT SHEET FROM CH: 74200 CH: 75400	68			98	PROJECT SHEET FROM CH: 109400 CH: 110600	98		
69	PROJECT SHEET FROM CH: 75400 CH: 76600	69			99	PROJECT SHEET FROM CH: 110600 CH: 111800	99		
70	PROJECT SHEET FROM CH: 76600 CH: 77800	70			100	PROJECT SHEET FROM CH: 111800 CH: 113000	100		
71	PROJECT SHEET FROM CH: 77800 CH: 79000	71			101	PROJECT SHEET FROM CH: 113000 CH: 114200	101		
72	PROJECT SHEET FROM CH: 79000 CH: 80200	72			102	PROJECT SHEET FROM CH: 114200 CH: 115400	102		
73	PROJECT SHEET FROM CH: 80200 CH: 81400	73			103	PROJECT SHEET FROM CH: 115400 CH: 116600	103		
74	PROJECT SHEET FROM CH: 81400 CH: 82600	74			104	PROJECT SHEET FROM CH: 116600 CH: 117800	104		
75	PROJECT SHEET FROM CH: 82600 CH: 83800	75			105	PROJECT SHEET FROM CH: 117800 CH: 119000	105		
76	PROJECT SHEET FROM CH: 83800 CH: 85000	76			106	PROJECT SHEET FROM CH: 119000 CH: 120200	106		
77	PROJECT SHEET FROM CH: 85000 CH: 86200	77			107	PROJECT SHEET FROM CH: 120200 CH: 121400	107		
78	PROJECT SHEET FROM CH: 86200 CH: 87400	78			108	PROJECT SHEET FROM CH: 121400 CH: 122600	108		
79	PROJECT SHEET FROM CH: 87400 CH: 88600	79			109	PROJECT SHEET FROM CH: 122600 CH: 123800	109		
80	PROJECT SHEET FROM CH: 88600 CH: 89800	80			110	PROJECT SHEET FROM CH: 123800 CH: 125000	110		
81	PROJECT SHEET FROM CH: 89800 CH: 91000	81			111	PROJECT SHEET FROM CH: 125000 CH: 126200	111		
82	PROJECT SHEET FROM CH: 91000 CH: 92200	82			112	PROJECT SHEET FROM CH: 126200 CH: 127400	112		
83	PROJECT SHEET FROM CH: 92200 CH: 93400	83			113	PROJECT SHEET FROM CH: 127400 CH: 128600	113		
84	PROJECT SHEET FROM CH: 93400 CH: 94600	84			114	PROJECT SHEET FROM CH: 128600 CH: 129800	114		
85	PROJECT SHEET FROM CH: 94600 CH: 95800	85			115	PROJECT SHEET FROM CH: 129800 CH: 130000	115		
86	PROJECT SHEET FROM CH: 95800 CH: 97000	86			116	PROJECT SHEET FROM CH: 130000 CH: 131200	116		
87	PROJECT SHEET FROM CH: 97000 CH: 98200	87			117	PROJECT SHEET FROM CH: 131200 CH: 132400	117		
88	PROJECT SHEET FROM CH: 98200 CH: 99400	88			118	PROJECT SHEET FROM CH: 132400 CH: 133600	118		
89	PROJECT SHEET FROM CH: 99400 CH: 100600	89			119	PROJECT SHEET FROM CH: 133600 CH: 134800	119		
90	PROJECT SHEET FROM CH: 100600 CH: 101000	90			120	PROJECT SHEET FROM CH: 134800 CH: 136000	120		

<p>GENERAL CONSULTANT</p> <p>AECOM AECOM Asia Co. Ltd. 9TH FLOOR, INFINITY TOWER C DLF CYBER CITY DLF PHASE II GURGAON 122002, INDIA</p>	<p>TITLE</p> <p>CONTENTS PROJECT SHEET (301)</p>	<p> DEDICATED FREIGHT CORRIDOR CORPORATION OF INDIA LTD. (A GOVERNMENT OF INDIA ENTERPRISE)</p> <p>EASTERN CORRIDOR</p> <p>PROJECT SAHNEWAL - PILKHANI</p>
---	---	---

CONTENTS PROJECT SHEET (CONTRACT PACKAGE 301)

CONTENTS PROJECT SHEET (CONTRACT PACKAGE 301)

SL. NO.	DESCRIPTION	SHEET NO.	REVISION NO.	REMARKS	SL. NO.	DESCRIPTION	SHEET NO.	REVISION NO.	REMARKS
121	PROJECT SHEET FROM CH: 136000 CH: 137200	121			151	PROJECT SHEET FROM CH: 91200 CH: 92400	SMU-1		
122	PROJECT SHEET FROM CH: 137200 CH: 138400	122			152	PROJECT SHEET FROM CH: 92400 CH: 93600	SMU-2		
123	PROJECT SHEET FROM CH: 138400 CH: 139600	123			153	PROJECT SHEET FROM CH: 93600 KM: 285.800	SMU-3		
124	PROJECT SHEET FROM CH: 139600 CH: 140800	124			154	PROJECT SHEET FROM KM: 285.800 KM: 287.000	SMU-4		
125	PROJECT SHEET FROM CH: 140800 CH: 142000	125			155	PROJECT SHEET FROM KM: 287.000 CH: 97200	SMU-5		
126	PROJECT SHEET FROM CH: 142000 CH: 143200	126			156	PROJECT SHEET FROM CH: 97200 CH: 98070	SMU-6		
127	PROJECT SHEET FROM CH: 143200 CH: 144400	127			157	PROJECT SHEET FROM CH: 121351.520 CH: 122500	SIR-1		
128	PROJECT SHEET FROM CH: 144400 CH: 145600	128			158	PROJECT SHEET FROM CH: 122500 CH: 123082.530	SIR-2		
129	PROJECT SHEET FROM CH: 145600 CH: 146800	129			159	PROJECT SHEET FROM CH: 131173 CH: 132400	GVG-1		
130	PROJECT SHEET FROM CH: 146800 CH: 148000	130			160	PROJECT SHEET FROM CH: 132400 CH: 133600	GVG-2		
131	PROJECT SHEET FROM CH: 148000 CH: 149200	131			161	PROJECT SHEET FROM CH: 133600 CH: 134753.870	GVG-3		
132	PROJECT SHEET FROM CH: 149200 CH: 150400	132			162	PROJECT SHEET FROM CH: 144200 CH: 145225.910	KNN-1		
133	PROJECT SHEET FROM CH: 150400 CH: 151600	133							
134	PROJECT SHEET FROM CH: 151600 CH: 152800	134							
135	PROJECT SHEET FROM CH: 152800 CH: 154000	135							
136	PROJECT SHEET FROM CH: 154000 CH: 155200	136							
137	PROJECT SHEET FROM CH: 155200 CH: 156400	137							
138	PROJECT SHEET FROM CH: 156400 CH: 157600	138							
139	PROJECT SHEET FROM CH: 157600 CH: 158800	139							
140	PROJECT SHEET FROM CH: 158800 CH: 160000	140							
141	PROJECT SHEET FROM CH: 160000 CH: 161200	141							
142	PROJECT SHEET FROM CH: 161200 CH: 162400	142							
143	PROJECT SHEET FROM CH: 162400 CH: 163600	143							
144	PROJECT SHEET FROM CH: 163600 CH: 164800	144							
145	PROJECT SHEET FROM CH: 164800 CH: 166000	145							
146	PROJECT SHEET FROM CH: 166000 CH: 167200	146							
147	PROJECT SHEET FROM CH: 167200 CH: 168400	147							
148	PROJECT SHEET FROM CH: 168400 CH: 169600	148							
149	PROJECT SHEET FROM CH: 169600 CH: 170600.921	149							
150	PROJECT SHEET FROM CH: 11317.550 TO CH 12692.950	KNZ-1							

<p>GENERAL CONSULTANT</p>  <p>AECOM AECOM Asia Co. Ltd. 9TH FLOOR, INFINITY TOWER C DLF CYBER CITY DLF PHASE II GURGAON 122002, INDIA</p>	<p>TITLE</p> <p>CONTENTS PROJECT SHEET (301)</p>	 <p>DEDICATED FREIGHT CORRIDOR CORPORATION OF INDIA LTD. (A GOVERNMENT OF INDIA ENTERPRISE)</p> <p>EASTERN CORRIDOR</p> <p>PROJECT SAHNEWAL - PILKHANI</p>
---	---	---

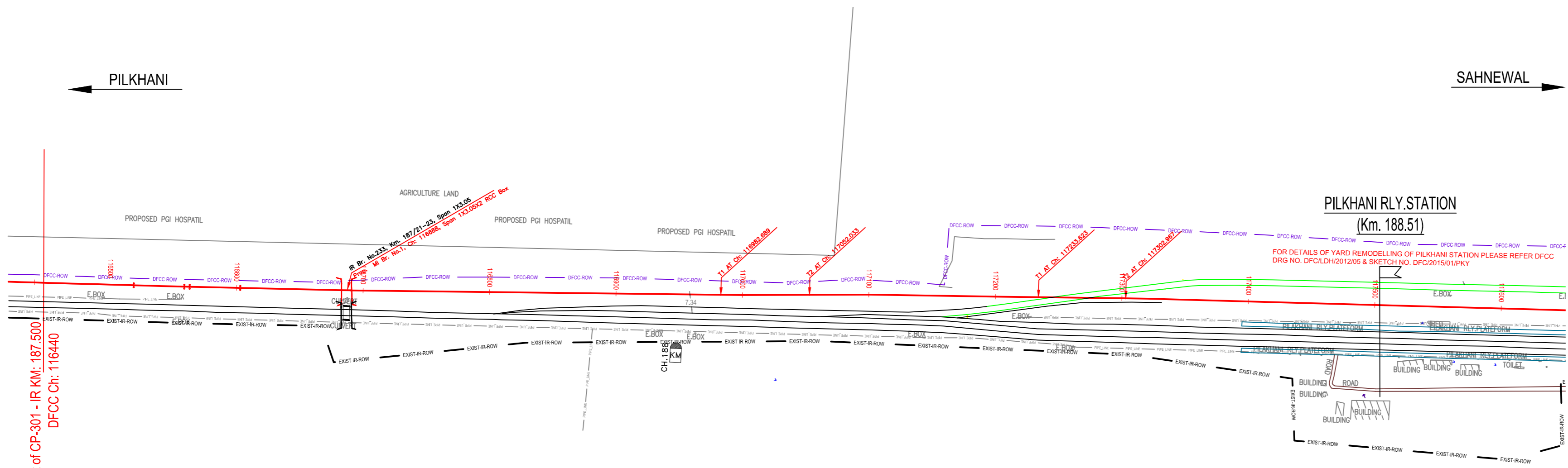

Starting point of CP-301 - IR KM: 187.500
DFCC Ch: 116440

PILKHANI RLY. STATION
(Km. 188.51)

FOR DETAILS OF YARD REMODELLING OF PILKHANI STATION PLEASE REFER DFCC DRG NO. DFCLDH/2012/05 & SKETCH NO. DFC/2015/01/PKY

NOTE:-
MINIMUM HEIGHT OF EMBANKMENT SHALL BE PROVIDED AS PER RELEVANT PARA OF PART 2 OF BID DOCUMENT.

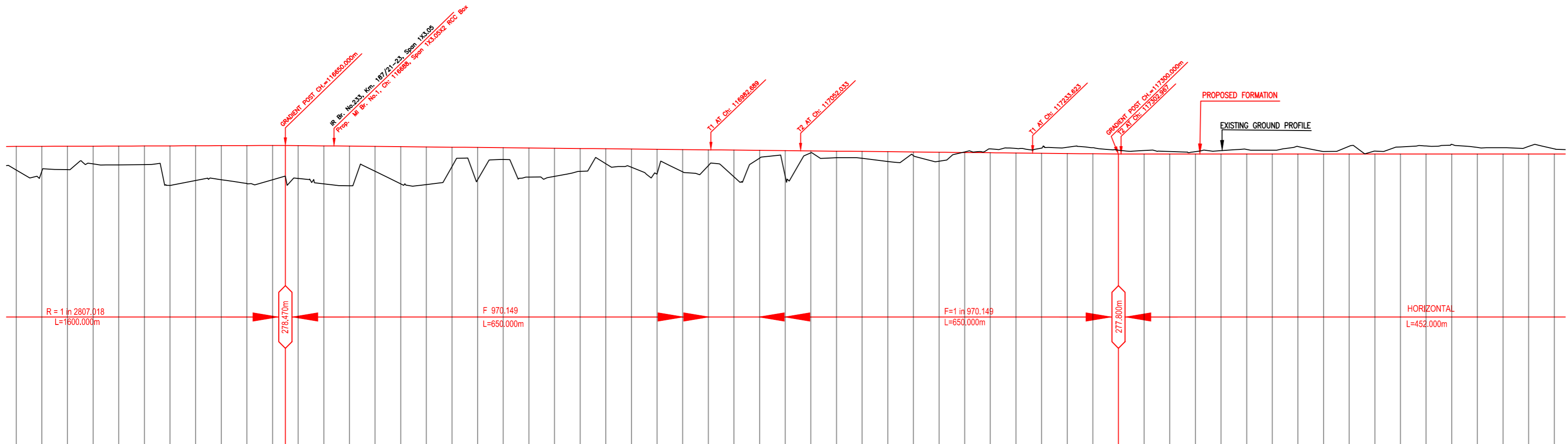

VERTICAL PROFILE	G = (+) 0.103% L = 650.000m		G = (+) 0.103% L = 650.000m		G = 0.00% L = 452.000m	
HORIZONTAL ALIGNMENT	L=40.000m		L=561.600m		L=40.000m	
LHS EXIST TRACK DISTANCE	116440	116460	116480	116500	116520	116540
DIF. BETWEEN PRO FL.-EXIST FL.	1.837	1.945	1.825	1.385	1.464	1.451
PROPOSED F.L. (M)	277.853	277.848	277.843	277.839	277.835	277.831
FILL (+) / CUT (-)	0.543	0.555	0.566	0.578	0.597	0.609
EXISTING F.L. (M)	277.316	277.299	277.284	277.269	277.254	277.239
EXISTING GROUND (M)	276.559	276.457	276.354	276.251	276.148	276.045
CHAINAGE	116440	116460	116480	116500	116520	116540

LEGEND

EXIST. IR TRACK	
PROP. DFCC TRACK	
EXIST. LAND BOUNDARY	
DFC LAND BOUNDARY	
PROPOSED BRIDGE	
PROP. STRUCTURE	
EXIST. STRUCTURE	
RIVER/NALA	
WELL	
TREE/TREE CLUSTER	
COMPOUND WALL	
WORK TO BE DISMANTLED	
HIGH TENSION LINE	
POND	
TELEPHONE POLE	
ELECTRIC LINE	
OHE TOWER	
HAND PUMP	
GPS PILLAR	
RAILWAY SIGNAL	
OHE MAST	
RELIGIOUS STRUCTURE	
PIPE LINE CORRIDOR	
ROAD	

INDICATIVE DRAWING

DEDICATED FREIGHT CORRIDOR CORPORATION OF INDIA LTD.
(A GOVERNMENT OF INDIA ENTERPRISE)

EASTERN CORRIDOR

SAHNEWAL TO PILKHANI
From Km 360.200 to Km 187.500

CONTRACT PACKAGE - 301

TITLE
PLAN AND PROFILE (Ch 116440 to Ch 117640)

SCALE: _____ DRAWING NO: _____

SURVEY BY: _____

CONSULTANT: **ACCOM** AECOM Asia Co. Ltd.
8TH FLOOR, INFINITY TOWER C DLF CYBER CITY
DLF PHASE 2 GURGAON 122002, INDIA

PILKHANI ←

→ SAHNEWAL



ATION

NAGAL ←

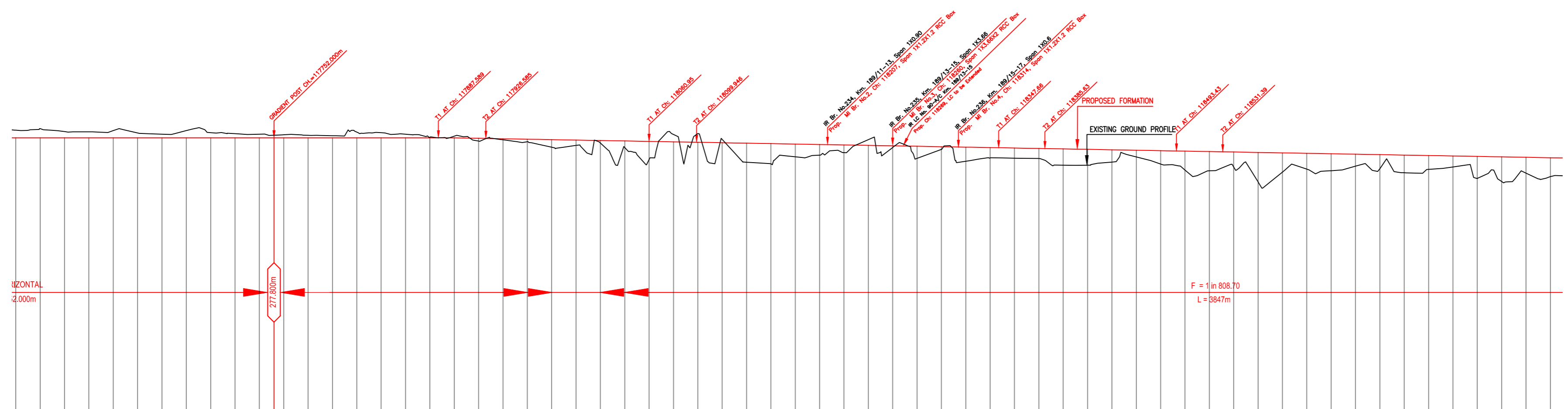
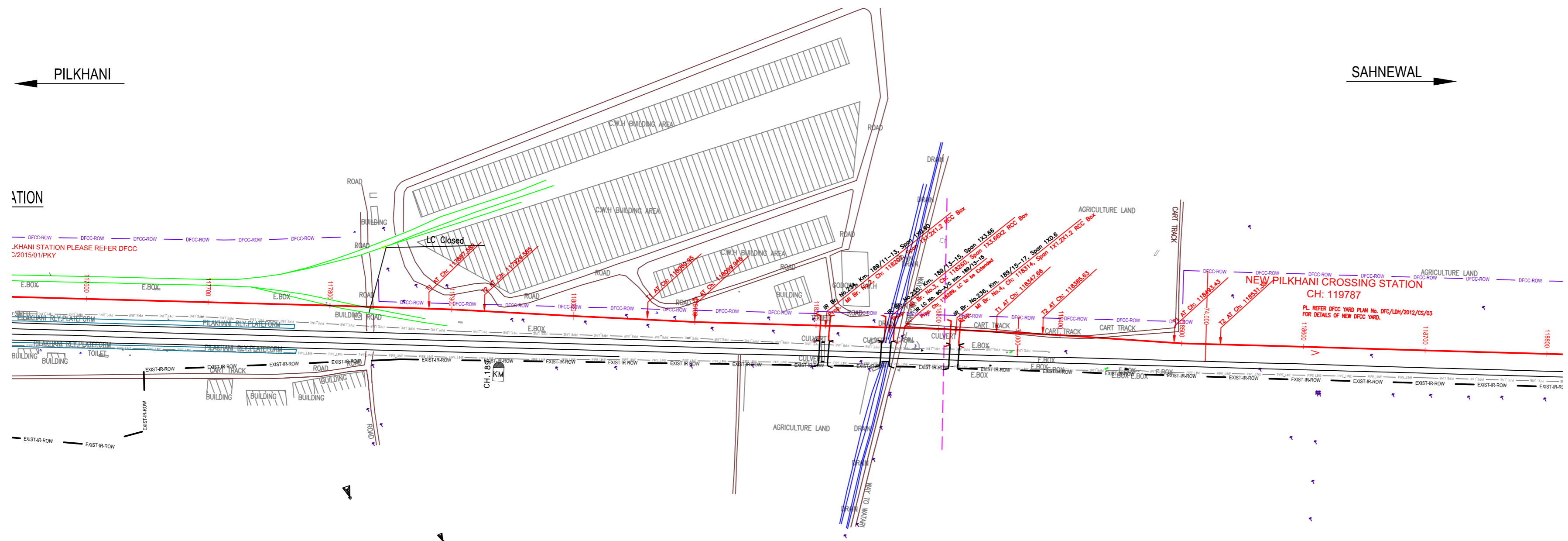

LEGEND

EXIST. IR TRACK	
PROP. DFCC TRACK	
EXIST. LAND BOUNDARY	
DFCC LAND BOUNDARY	
PROPOSED BRIDGE	
PROP. STRUCTURE	
EXIST. STRUCTURE	
RIVER/NALA	
WELL	
TREE/TREE CLUSTER	
COMPOUND WALL	
WORK TO BE DISMANTLED	
HIGH TENSION LINE	
POND	
TELEPHONE POLE	
ELECTRIC LINE	
OHE TOWER	
HAND PUMP	
GPS PILLAR	
RAILWAY SIGNAL	
OHE MAST	
RELIGIOUS STRUCTURE	
PIPE LINE CORRIDOR	
ROAD	

VERTICAL PROFILE	G=0.000 L=452.000m	
HORIZONTAL ALIGNMENT	L=1001.350m	
LHS EXIST TRACK DISTANCE	117540	278.431
DIF. BETWEEN PRO FL.-EXIST FL.	117560	-0.752
PROPOSED F.L. (M)	117580	278.316
FILL (H) / CUT (H)	117600	-0.484
EXISTING F.L. (M)	117620	278.395
EXISTING GROUND (M)	117640	278.206
CHAINAGE	117660	278.106
	117680	278.401
	117700	278.230
	117720	278.142
	117740	278.102
	117760	278.052
	117780	278.009
	117800	277.979
	117820	277.927
	117840	277.876
	117860	277.826
	117880	277.775
	117900	277.724
	117920	277.673
	117940	277.622
	117960	277.571
	117980	277.520
	118000	277.469
	118020	277.418
	118040	277.367
	118060	277.316
	118080	277.265
	118100	277.214
	118120	277.163
	118140	277.112
	118160	277.061
	118180	277.010
	118200	276.959
	118220	276.908
	118240	276.857
	118260	276.806
	118280	276.755
	118300	276.704
	118320	276.653
	118340	276.602
	118360	276.551
	118380	276.500
	118400	276.449
	118420	276.398
	118440	276.347
	118460	276.296
	118480	276.245
	118500	276.194
	118520	276.143
	118540	276.092
	118560	276.041
	118580	275.990
	118600	275.939
	118620	275.888
	118640	275.837
	118660	275.786
	118680	275.735
	118700	275.684
	118720	275.633
	118740	275.582
	118760	275.531
	118780	275.480
	118800	275.429

INDICATIVE DRAWING

CONSULTING ENGINEERS GROUP LTD.
E-12, 1st Floor, Connaught Place, New Delhi-110028

AECOM AECOM Asia Co. Ltd.
8th Floor, Infinity Tower C DLF Cyber City
DLF Phase 1 Gurgaon 122002, India

DEDICATED FREIGHT CORRIDOR CORPORATION OF INDIA LTD.
(A GOVERNMENT OF INDIA ENTERPRISE)

EASTERN CORRIDOR

SAHNEWAL TO PILKHANI
From Km 360.200 to Km 187.500

CONTRACT PACKAGE - 301

TITLE
PLAN AND PROFILE (Ch 117600 to Ch 118800)

SCALE: _____ DRAWING NO: _____

SURVEY BY: _____ GENERAL CONSULTANT: _____

PILKHANI

SAHNEWAL

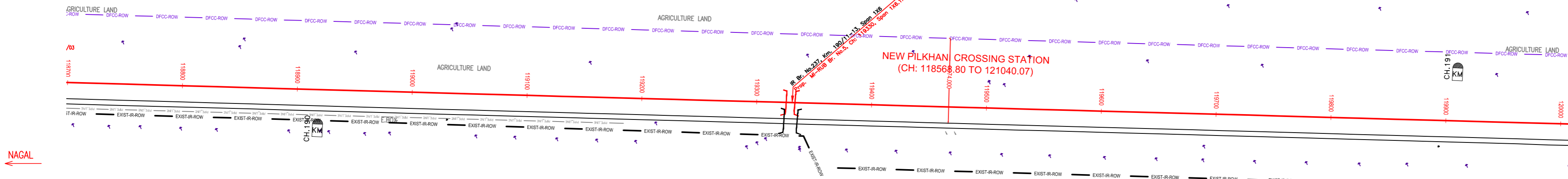

NOTE:-
MINIMUM HEIGHT OF EMBANKMENT SHALL BE PROVIDED AS PER EMBANKMENT PARA OF PART 2 OF BID DOCUMENT.

NAGAL

LEGEND

EXIST. IR TRACK	
PROP. DFCC TRACK	
EXIST. LAND BOUNDARY	
DFCC LAND BOUNDARY	
PROPOSED BRIDGE	
PROP. STRUCTURE	
EXIST. STRUCTURE	
RIVER/NALA	
WELL	
TREE/TREE CLUSTER	
COMPOUND WALL	
WORK TO BE DISMANTLED	
HIGH TENSION LINE	
POND	
TELEPHONE POLE	
ELECTRIC LINE	
OHE TOWER	
HAND PUMP	
GPS PILLAR	
RAILWAY SIGNAL	
OHE MAST	
RELIGIOUS STRUCTURE	
PIPE LINE CORRIDOR	
ROAD	

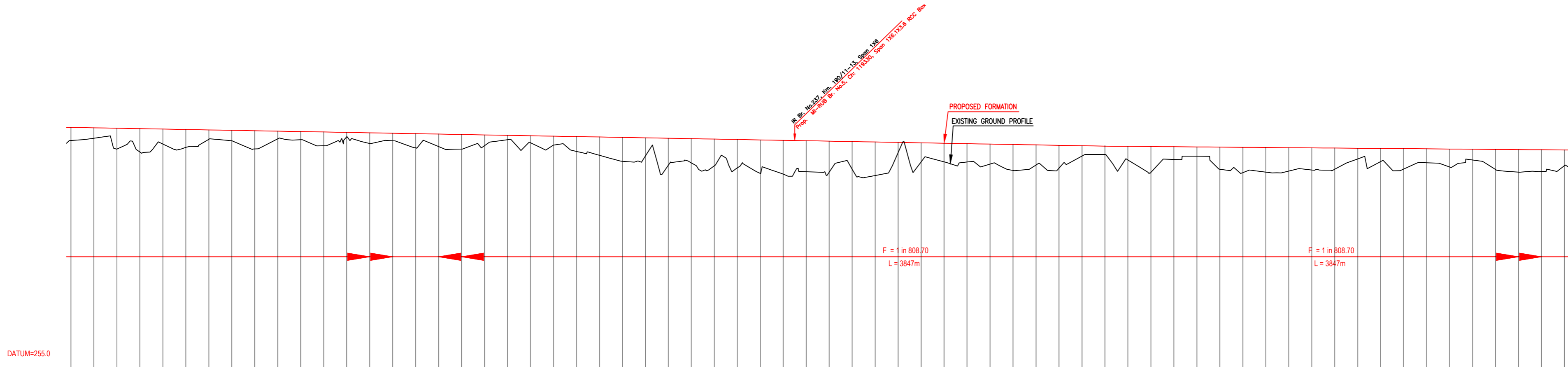

DATUM=255.0

VERTICAL PROFILE	G = (+) 0.123% L = 3847m	
HORIZONTAL ALIGNMENT	CURVES DETAILS AS PER YARD PLAN L = 2471.27m	
LHS EXIST TRACK DISTANCE	14.175	
DIFF. BETWEEN PRO FL.-EXIST FL.		
PROPOSED F.L. (M)		
FILL (+) / CUT (-)		
EXISTING F.L. (M)		
EXISTING GROUND (M)		
CHAINAGE		

INDICATIVE DRAWING

DFCC DEDICATED FREIGHT CORRIDOR CORPORATION OF INDIA LTD.
(A GOVERNMENT OF INDIA ENTERPRISE)

PROJECT
SAHNEWAL TO PILKHANI
From Km 360.200 to Km 187.500

CONTRACT PACKAGE - 301

TITLE
PLAN AND PROFILE (Ch 118800 to Ch 120000)

SCALE: SURVEY BY: DRAWING NO: GENERAL CONSULTANT: **ACCOM** AECOM Asia Co. Ltd.
9TH FLOOR, INFINITY TOWER C DLF CYBER CITY
E-12 Mohi Colony, Mayapuri Nagar, Jodhpur-17

PILKHANI ←

→ SAHNEWAL

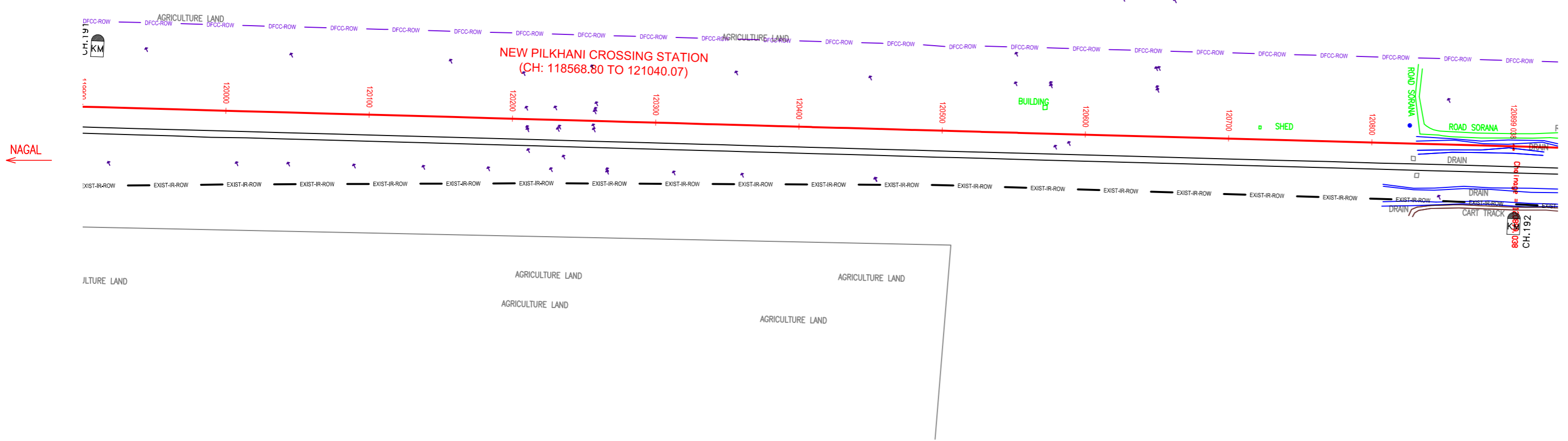

NOTE:-
MINIMUM HEIGHT OF EMBANKMENT SHALL
BE PROVIDED AS PER RELEVANT PARA OF
PART 2 OF BID DOCUMENT.

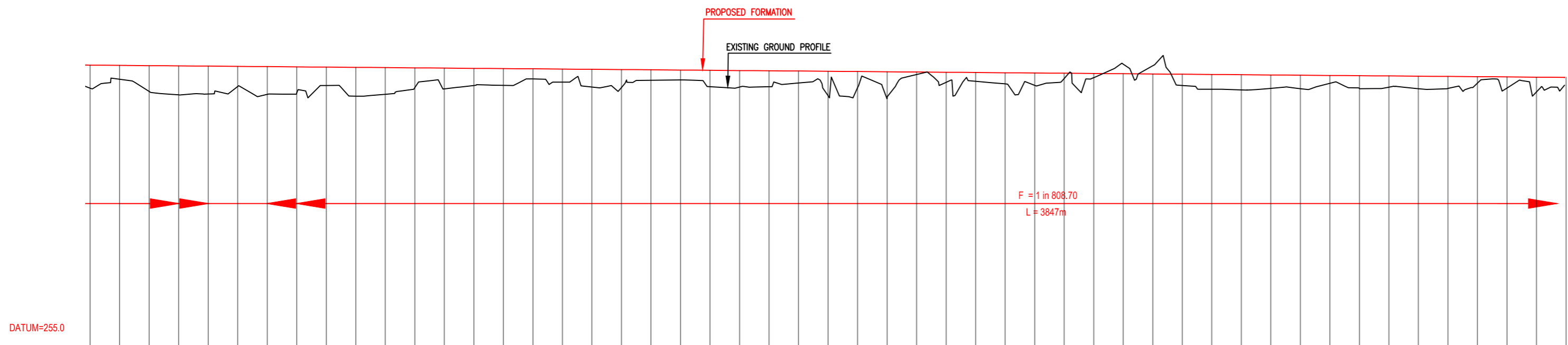

DATUM=255.0

VERTICAL PROFILE	G = -1 in 808.70 L = 3847m	
HORIZONTAL ALIGNMENT		
LHS EXIST TRACK DISTANCE	119800	120880
DIFF. BETWEEN PRO FL.-EXIST.F.L.	0.748	0.282
PROPOSED F.L. (M)	223.1275	223.509
FILL (v) / CUT (h)	0.748	0.282
EXISTING F.L. (M)	222.379	223.227
EXISTING GROUND (M)	222.379	223.227
CHAINAGE	119800	120880

LEGEND

EXIST. IR TRACK	—
PROP. DFCC TRACK	—
EXIST. LAND BOUNDARY	—
DFC LAND BOUNDARY	—
PROPOSED BRIDGE	⌋
PROP. STRUCTURE	▨
EXIST. STRUCTURE	▨
RIVER/NALA	—
WELL	○
TREE/TREE CLUSTER	⊕
COMPOUND WALL	—
WORK TO BE DISMANTLED	—
HIGH TENSION LINE	⊠
POND	—
TELEPHONE POLE	†
ELECTRIC LINE	—
OHE TOWER	⌚
HAND PUMP	⊕
GPS PILLAR	⊠
RAILWAY SIGNAL	⌚
OHE MAST	⌚
RELIGIOUS STRUCTURE	⊕
PIPE LINE CORRIDOR	—
ROAD	—

INDICATIVE DRAWING

DEDICATED FREIGHT CORRIDOR CORPORATION OF INDIA LTD.
(A GOVERNMENT OF INDIA ENTERPRISE)

EASTERN CORRIDOR

PROJECT
SAHNEWAL TO PILKHANI
From Km 360.200 to Km 187.500

CONTRACT PACKAGE - 301

TITLE
PLAN AND PROFILE (Ch 120000 to Ch 120899.038)

SCALE: _____ DRAWING NO: _____

SURVEY BY: _____

CONSULTING ENGINEERS GROUP LTD.
E-12/2nd Colony,
Mahyva Nagar, Jaipur-317

GENERAL CONSULTANT
AECOM AECOM Asia Co. Ltd.
8TH FLOOR, INFINITY TOWER C DLF CYBER CITY
DLF PHASE II GURGAON 122002, INDIA

PILKHANI

SAHNEWAL

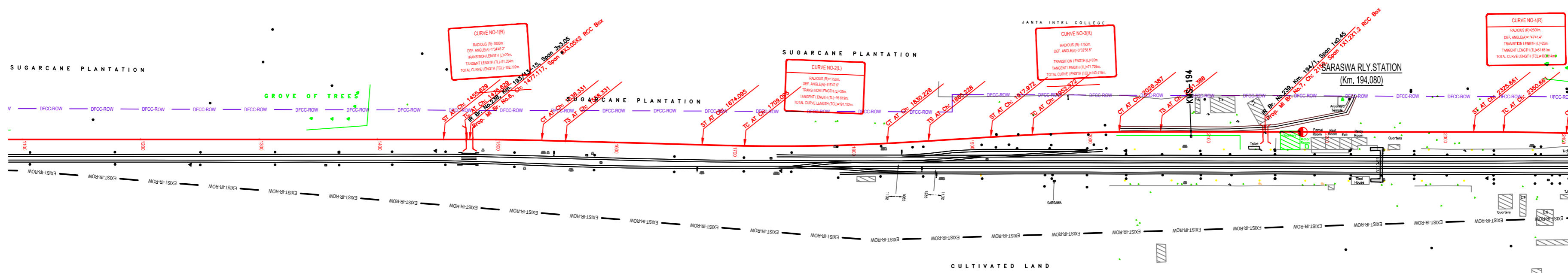

NOTE:- MINIMUM HEIGHT OF EMBANKMENT SHALL BE PROVIDED AS PER RELEVANT PARA OF PART 2 OF BID DOCUMENT.

LEGEND

EXIST. IR TRACK	
PROP. DFCC TRACK	
EXIST. LAND BOUNDARY	
DFC LAND BOUNDARY	
PROPOSED BRIDGE	
PROP. STRUCTURE	
EXIST. STRUCTURE	
RIVER/NALA	
WELL	
TREE/TREE CLUSTER	
COMPOUND WALL	
WORK TO BE DISMANTLED	
HIGH TENSION LINE	
POND	
TELEPHONE POLE	
ELECTRIC LINE	
OHE TOWER	
HAND PUMP	
GPS PILLAR	
RAILWAY SIGNAL	
OHE MAST	
RELIGIOUS STRUCTURE	
PIPE LINE CORRIDOR	
ROAD	

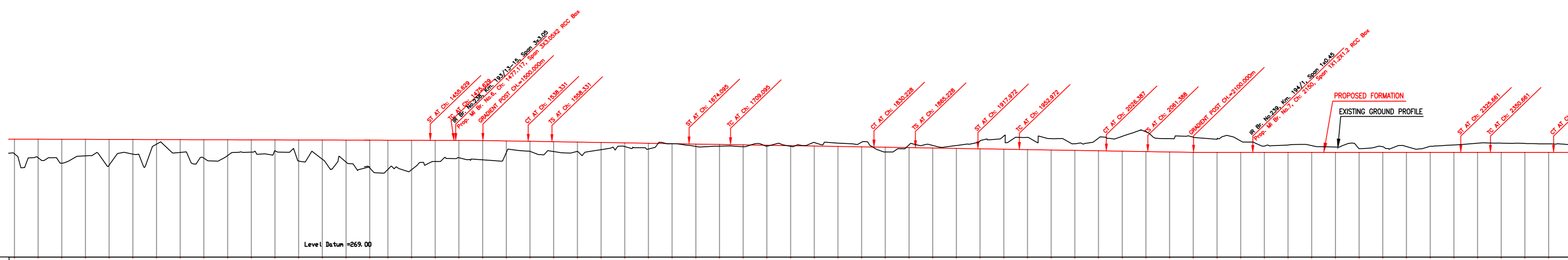

Stationing	Gradient	Vertical Alignment	Horizontal Alignment	LHS EXIST TRACK DISTANCE	FILL (+) / OUT (-)	PROPOSED F.L. (M)	EXISTING F.L. (M)	EXISTING GROUND (M)	Chaining (m)
1100	-0.029	0.00		13.622	1.249	272.928	272.774	271.679	1100
1120	-0.029	0.00		13.618	1.579	272.923	272.754	271.344	1120
1140	-0.029	0.00		13.620	2.006	272.917	272.733	270.911	1140
1160	-0.029	0.00		13.609	1.388	272.911	272.725	271.524	1160
1180	-0.029	0.00		13.597	2.137	272.906	272.730	270.788	1180
1200	-0.029	0.00		13.576	1.233	272.900	272.734	271.666	1200
1220	-0.029	0.00		13.559	0.373	272.894	272.744	272.521	1220
1240	-0.029	0.00		13.546	1.061	272.888	272.755	271.807	1240
1260	-0.029	0.00		13.529	1.575	272.883	272.764	271.308	1260
1280	-0.029	0.00		13.501	1.323	272.877	272.772	271.554	1280
1300	-0.029	0.00		13.482	1.038	272.871	272.780	271.833	1300
1320	-0.029	0.00		13.455	0.931	272.866	272.788	271.935	1320
1340	-0.029	0.00		13.409	1.778	272.860	272.795	271.081	1340
1360	-0.029	0.00		13.409	1.629	272.854	272.805	271.225	1360
1380	-0.029	0.00		13.388	1.662	272.848	272.818	270.987	1380
1400	-0.029	0.00		13.353	2.240	272.843	272.830	270.602	1400
1420	-0.029	0.00		13.355	2.437	272.837	272.837	270.400	1420
1440	-0.029	0.00		13.399	2.462	272.831	272.841	270.370	1440
1460	-0.029	0.00		13.448	1.779	272.826	272.850	271.047	1460
1480	-0.029	0.00		13.599	1.462	272.820	272.859	271.358	1480
1500	-0.029	0.00		13.773	1.630	272.814	272.870	271.185	1500
1520	-0.167	0.00		13.941	0.935	272.781	272.881	271.846	1520
1540	-0.167	0.00		14.004	0.854	272.747	272.947	271.893	1540
1560	-0.167	0.00		14.016	0.836	272.714	272.980	271.878	1560
1580	-0.167	0.00		13.991	0.779	272.681	272.984	271.902	1580
1600	-0.167	0.00		13.992	0.600	272.647	272.998	272.048	1600
1620	-0.167	0.00		13.942	0.313	272.614	273.033	272.301	1620
1640	-0.167	0.00		13.811	0.473	272.581	273.081	272.107	1640
1660	-0.167	0.00		13.660	0.006	272.547	273.147	272.542	1660
1680	-0.167	0.00		13.482	0.203	272.514	273.219	272.312	1680
1700	-0.167	0.00		13.202	0.145	272.481	273.291	272.336	1700
1720	-0.167	0.00		12.978	0.164	272.447	273.366	272.284	1720
1740	-0.167	0.00		12.917	0.072	272.414	273.441	272.343	1740
1760	-0.167	0.00		13.186	0.055	272.381	273.516	272.325	1760
1780	-0.167	0.00		13.679	-0.289	272.347	273.591	272.636	1780
1800	-0.167	0.00		14.307	-0.280	272.314	273.666	272.594	1800
1820	-0.167	0.00		15.086	-0.389	272.281	273.741	272.679	1820
1840	-0.167	0.00		16.146	0.399	272.247	273.816	271.849	1840
1860	-0.167	0.00		17.328	-0.253	272.214	273.891	272.468	1860
1880	-0.167	0.00		18.559	-0.213	272.181	273.966	272.393	1880
1900	-0.167	0.00		19.759	-0.248	272.147	274.041	272.395	1900
1920	-0.167	0.00		20.997	-0.698	272.114	274.116	272.812	1920
1940	-0.167	0.00		22.253	-1.126	272.081	274.191	273.207	1940
1960	-0.167	0.00		23.214	-1.031	272.047	274.266	273.078	1960
1980	-0.167	0.00		24.016	-0.955	272.014	274.341	272.989	1980
2000	-0.167	0.00		24.686	-0.860	271.981	274.416	272.540	2000
2020	-0.167	0.00		25.070	-1.088	271.947	274.491	273.035	2020
2040	-0.167	0.00		25.309	-1.256	271.914	274.566	273.171	2040
2060	-0.167	0.00		25.311	-1.663	271.881	274.641	273.543	2060
2080	-0.167	0.00		25.326	-1.124	271.847	274.716	272.972	2080
2100	-0.167	0.00		25.346	-1.274	271.814	274.791	273.089	2100
2120	0.00	0.00		25.377	-1.163	271.781	274.866	272.978	2120
2140	0.00	0.00		25.345	-0.952	271.747	274.941	272.766	2140
2160	0.00	0.00		25.314	-0.534	271.714	275.016	272.348	2160
2180	0.00	0.00		25.330	-0.619	271.681	275.091	272.434	2180
2200	0.00	0.00		25.352	-0.985	271.647	275.166	272.380	2200
2220	0.00	0.00		25.382	-0.449	271.614	275.241	272.284	2220
2240	0.00	0.00		25.428	-0.313	271.581	275.316	272.128	2240
2260	0.00	0.00		25.460	-0.976	271.547	275.391	272.291	2260
2280	0.00	0.00		25.493	-0.487	271.514	275.466	272.302	2280
2300	0.00	0.00		25.574	-0.515	271.481	275.541	272.330	2300
2320	0.00	0.00		25.533	-0.630	271.447	275.616	272.445	2320
2340	0.00	0.00		25.469	-0.770	271.414	275.691	272.585	2340
2360	0.00	0.00		25.204	-0.778	271.381	275.766	272.593	2360
2380	0.00	0.00		24.895	-0.754	271.347	275.841	272.569	2380
2400	0.00	0.00		24.486	-0.715	271.314	275.916	272.530	2400

INDICATIVE DRAWING

DEDICATED FREIGHT CORRIDOR CORPORATION OF INDIA LTD.
(A GOVERNMENT OF INDIA ENTERPRISE)

EASTERN CORRIDOR

PROJECT: SAHNEWAL TO PILKHANI
From Km 360.200 to Km 187.500

CONTRACT PACKAGE - 301

TITLE: PLAN AND PROFILE (Ch 1200 to Ch 2400)

SCALE: SURVEY BY: CONSULTING Engineers Group Ltd. E+12, Midway Colony, Madhya Pradesh, India-476001

DRAWING NO: GENERAL CONSULTANT: AECOM ACCION ASIA CO. LTD. 9TH FLOOR, INFINITY TOWER @ DLF CYBER CITY DLF PHASE II GURGAON 122002, INDIA

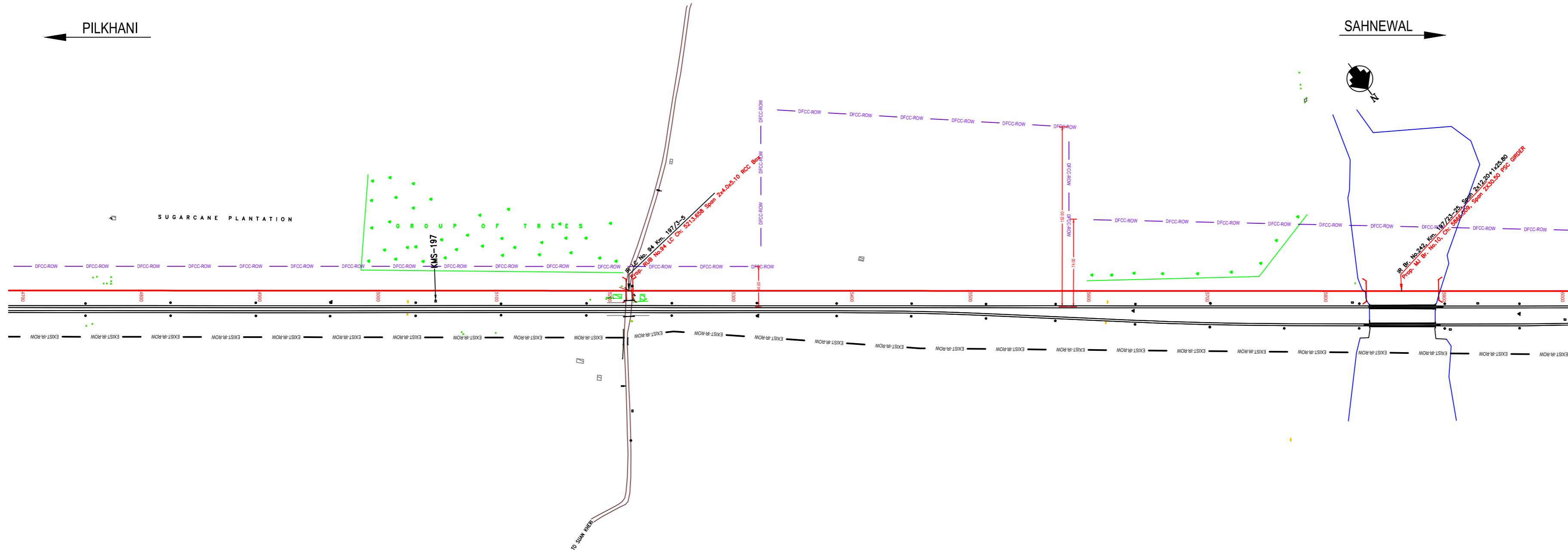

NOTE:- MINIMUM HEIGHT OF EMBANKMENT SHALL BE PROVIDED AS PER RELEVANT PARA OF PART 2 OF BID DOCUMENT.

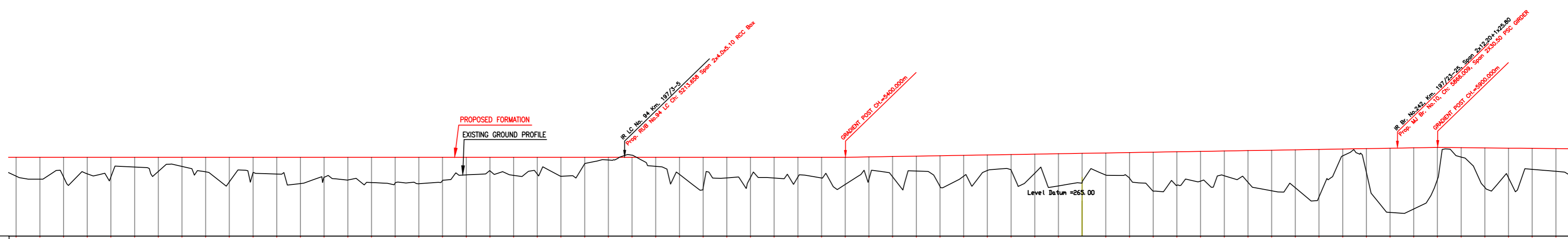

Chainage (m)	EXISTING GROUND (M)	EXISTING F.L. (M)	PROPOSED F.L. (M)	FILL (+) / OUT (-)	LHS EXIST TRACK DISTANCE	Horizontal Alignment	Vertical Alignment	Gradient
4700	266.033	269.457	269.634	1.601	13.600		G=0.00 L=950.00m	0.00
4720	267.794	269.449	269.634	1.840	13.601			0.00
4740	267.926	269.442	269.634	1.709	13.602			0.00
4760	266.235	269.437	269.634	1.399	13.594			0.00
4780	266.031	269.436	269.634	1.604	13.585			0.00
4800	266.813	269.434	269.634	0.822	13.576			0.00
4820	266.460	269.430	269.634	1.174	13.577			0.00
4840	266.860	269.427	269.634	0.775	13.596			0.00
4860	266.405	269.423	269.634	1.229	13.616			0.00
4880	267.597	269.419	269.634	2.047	13.635			0.00
4900	266.356	269.415	269.634	1.279	13.651			0.00
4920	266.225	269.415	269.634	1.409	13.646			0.00
4940	267.423	269.416	269.634	2.212	13.642			0.00
4960	267.958	269.416	269.634	1.676	13.633			0.00
4980	267.721	269.415	269.634	1.914	13.582			0.00
5000	267.499	269.414	269.634	2.135	13.530			0.00
5020	267.494	269.418	269.634	2.140	13.478			0.00
5040	267.403	269.422	269.634	2.231	13.444			0.00
5060	267.697	269.429	269.634	1.937	13.422			0.00
5080	266.153	269.438	269.634	1.482	13.401			0.00
5100	266.470	269.448	269.634	1.165	13.380			0.00
5120	266.109	269.475	269.634	1.525	13.356			0.00
5140	266.184	269.502	269.634	1.451	13.331			0.00
5160	266.035	269.532	269.634	1.599	13.307			0.00
5180	266.114	269.585	269.634	0.520	13.297			0.00
5200	266.399	269.598	269.634	0.236	13.307			0.00
5220	266.812	269.614	269.634	-0.177	13.335			0.00
5240	266.867	269.590	269.634	0.767	13.405			0.00
5260	266.180	269.589	269.634	1.455	13.444			0.00
5280	267.127	269.552	269.634	2.507	13.442			0.00
5300	267.899	269.534	269.634	1.735	13.441			0.00
5320	267.971	269.537	269.634	1.664	13.436			0.00
5340	267.897	269.540	269.634	1.747	13.429			0.00
5360	266.000	269.546	269.634	1.634	13.421			0.00
5380	267.882	269.557	269.634	1.752	13.412			0.00
5400	267.356	269.588	269.634	2.279	13.404			0.167
5420	267.855	269.570	269.667	1.813	13.397			0.167
5440	267.962	269.571	269.701	1.738	13.389			0.167
5460	266.477	269.579	269.734	1.258	13.409			0.167
5480	267.123	269.592	269.767	2.644	13.441			0.167
5500	266.061	269.606	269.801	1.740	13.472			0.167
5520	266.529	269.641	269.834	1.305	13.472			0.167
5540	266.518	269.676	269.867	1.349	13.456			0.167
5560	266.316	269.718	269.901	1.585	13.439			0.167
5580	267.225	269.767	269.934	2.709	13.433			0.167
5600	267.597	269.817	269.967	2.360	13.437			0.167
5620	266.132	269.873	270.001	1.868	13.441			0.167
5640	267.846	269.929	270.034	2.188	13.444			0.167
5660	266.780	269.982	270.067	3.288	13.445			0.167
5680	267.274	270.031	270.101	2.827	13.446			0.167
5700	267.633	270.081	270.134	2.502	13.447			0.167
5720	266.073	270.139	270.167	2.094	13.446			0.167
5740	267.508	270.198	270.201	2.692	13.445			0.167
5760	266.803	270.252	270.234	3.432	13.443			0.167
5780	267.042	270.302	270.267	3.226	13.446			0.167
5800	266.344	270.352	270.301	3.956	13.458			0.167
5820	266.758	270.374	270.334	0.576	13.469			0.167
5840	266.254	270.396	270.367	2.113	13.474			0.167
5860	264.984	270.404	270.401	5.417	13.473			0.167
5880	265.279	270.398	270.434	5.155	13.472			0.167
5900	267.821	270.383	270.467	2.646	13.471			0.167
5920	266.649	270.382	270.447	0.799	13.468			-0.100
5940	267.065	270.371	270.427	3.362	13.465			-0.100
5960	267.660	270.345	270.407	2.547	13.462			-0.100
5980	266.617	270.304	270.387	1.770	13.445			-0.100
6000	266.449	270.263	270.367	1.919	13.417			-0.100

LEGEND	
EXIST. IR TRACK	=====
PROP. DFCC TRACK	=====
EXIST. LAND BOUNDARY	--- EXIST LR ROW ---
DFC LAND BOUNDARY	--- DFCC ROW ---
PROPOSED BRIDGE	{ } ()
PROP. STRUCTURE	▨
EXIST. STRUCTURE	▩
RIVER/NALA	~~~~~
WELL	○
TREE/TREE CLUSTER	🌳
COMPOUND WALL	=====
WORK TO BE DISMANTLED	=====
HIGH TENSION LINE	⊠
POND	▭
TELEPHONE POLE	⊕ ⊕
ELECTRIC LINE	⊕ --- ⊕
OHE TOWER	⊕
HAND PUMP	⊕
GPS PILLAR	⊕
RAILWAY SIGNAL	⊕
OHE MAST	⊕
RELIGIOUS STRUCTURE	⊕
PIPE LINE CORRIDOR	--- PIPE LINE ---
ROAD	=====

INDICATIVE DRAWING

DEDICATED FREIGHT CORRIDOR CORPORATION OF INDIA LTD.
(A GOVERNMENT OF INDIA ENTERPRISE)

EASTERN CORRIDOR

PROJECT
SAHNEWAL TO PILKHANI
From Km 360.200 to Km 187.500

CONTRACT PACKAGE - 301

TITLE
PLAN AND PROFILE (Ch 4800 to Ch 6000)

SCALE: _____ DRAWING NO: _____

SURVEYED BY: _____ GENERAL CONSULTANT: **AZCOM** AZCOM Asia Co. Ltd.
19th FLOOR, INFOWAY TOWER C, DLF CYBER CITY
DLF PHASE II GURGAON 122002, INDIA

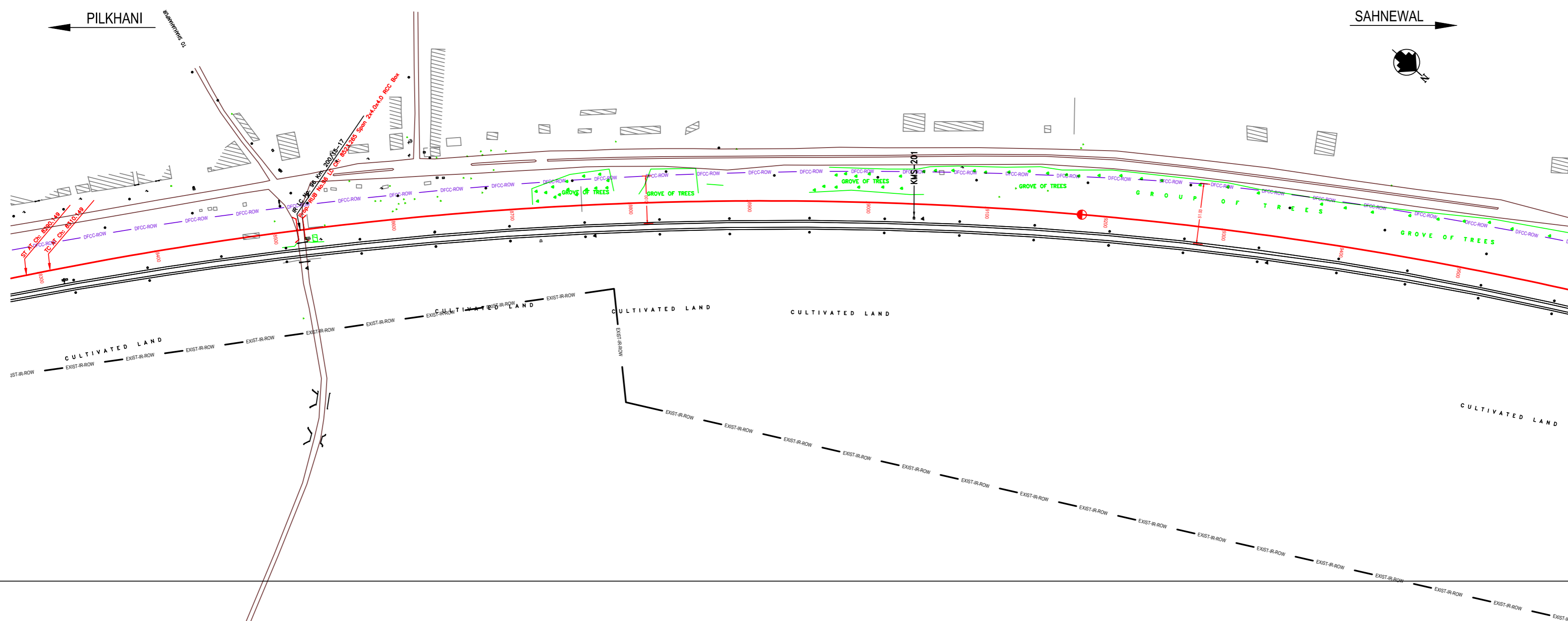

NOTE:- MINIMUM HEIGHT OF EMBANKMENT SHALL BE PROVIDED AS PER RELEVANT PARA OF PART 2 OF BID DOCUMENT.

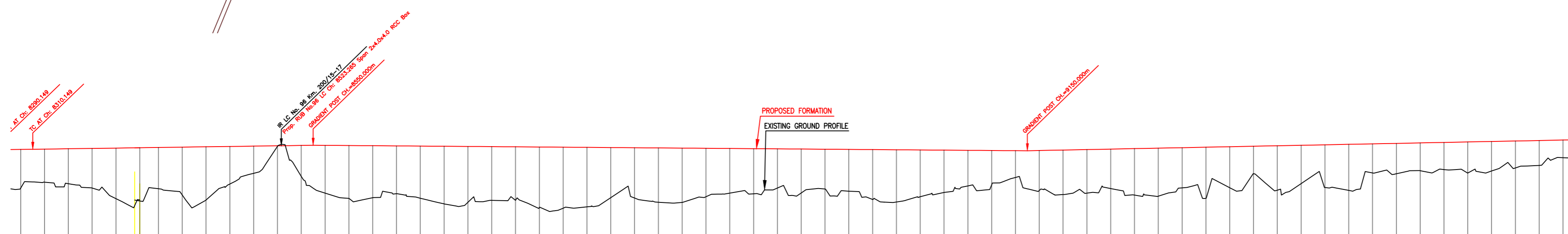

Station	Gradient	Vertical Alignment	Horizontal Alignment	LHS EXIST TRACK DISTANCE	FILL (+) / OUT (-)	PROPOSED F.L. (M)	EXISTING F.L. (M)	EXISTING GROUND (M)	Chaining (m)
8300	0.143			14.023	3.235	270.375	270.324	267.140	8300
8320	0.143			14.245	2.775	270.403	270.336	267.628	8320
8340	0.143			14.473	2.929	270.432	270.347	267.503	8340
8360	0.143			14.706	3.319	270.460	270.354	267.142	8360
8380	0.143			14.939	4.241	270.489	270.355	266.247	8380
8400	0.143			15.172	4.377	270.517	270.357	266.141	8400
8420	0.143			15.401	3.462	270.546	270.399	267.083	8420
8440	0.143			15.626	4.013	270.575	270.442	266.561	8440
8460	0.143			15.842	4.467	270.603	270.501	266.136	8460
8480	0.143			16.050	3.148	270.632	270.578	267.484	8480
8500	0.143			16.259	2.279	270.660	270.654	266.382	8500
8520	0.143			16.431	0.052	270.689	270.676	270.637	8520
8540	0.143			16.555	2.600	270.717	270.693	266.117	8540
8560	-0.073			16.671	4.007	270.724	270.724	266.717	8560
8580	-0.073			16.773	4.439	270.709	270.623	266.270	8580
8600	-0.073			16.851	4.363	270.693	270.571	266.331	8600
8620	-0.073			16.929	4.012	270.678	270.512	266.665	8620
8640	-0.073			17.033	4.371	270.662	270.453	266.292	8640
8660	-0.073			17.113	4.836	270.647	270.425	266.812	8660
8680	-0.073			17.194	4.683	270.632	270.429	266.948	8680
8700	-0.073			17.270	4.509	270.616	270.433	266.107	8700
8720	-0.073			17.309	4.484	270.601	270.408	266.116	8720
8740	-0.073			17.346	5.084	270.586	270.383	265.522	8740
8760	-0.073			17.387	5.117	270.570	270.375	265.454	8760
8780	-0.073			17.412	4.992	270.555	270.392	265.563	8780
8800	-0.073			17.436	4.209	270.539	270.389	266.331	8800
8820	-0.073			17.460	4.220	270.524	270.401	266.304	8820
8840	-0.073			17.438	4.556	270.509	270.413	266.952	8840
8860	-0.073			17.404	4.556	270.493	270.420	266.938	8860
8880	-0.073			17.370	4.063	270.478	270.423	266.414	8880
8900	-0.073			17.241	3.751	270.462	270.425	266.711	8900
8920	-0.073			17.136	3.786	270.447	270.413	266.662	8920
8940	-0.073			17.031	3.288	270.432	270.401	267.144	8940
8960	-0.073			16.914	3.689	270.416	270.383	266.728	8960
8980	-0.073			16.784	3.341	270.401	270.401	267.060	8980
9000	-0.073			16.653	3.505	270.386	270.387	266.881	9000
9020	-0.073			16.508	4.192	270.370	270.370	266.178	9020
9040	-0.073			16.321	4.385	270.355	270.374	265.989	9040
9060	-0.073			16.134	3.924	270.339	270.370	266.416	9060
9080	-0.073			15.947	3.555	270.324	270.364	266.770	9080
9100	-0.073			15.751	2.985	270.309	270.388	267.323	9100
9120	-0.073			15.556	2.885	270.293	270.379	267.409	9120
9140	-0.073			15.361	2.245	270.278	270.390	268.033	9140
9160	0.158			15.193	3.363	270.300	270.405	266.937	9160
9180	0.158			15.029	3.736	270.331	270.424	266.595	9180
9200	0.158			14.865	3.647	270.363	270.383	266.716	9200
9220	0.158			14.705	3.286	270.395	270.515	267.089	9220
9240	0.158			14.546	3.874	270.428	270.587	266.552	9240
9260	0.158			14.388	4.003	270.458	270.653	266.455	9260
9280	0.158			14.289	3.336	270.490	270.712	267.154	9280
9300	0.158			14.228	4.240	270.521	270.771	266.281	9300
9320	0.158			14.167	3.382	270.553	270.821	267.171	9320
9340	0.158			14.115	2.233	270.585	270.871	266.352	9340
9360	0.158			14.073	3.651	270.616	270.922	266.965	9360
9380	0.158			14.031	3.134	270.648	270.973	267.514	9380
9400	0.158			13.990	3.492	270.680	271.025	267.188	9400
9420	0.158			13.996	3.767	270.711	271.018	266.944	9420
9440	0.158			14.003	2.335	270.743	271.011	266.408	9440
9460	0.158			14.016	2.435	270.775	271.034	266.340	9460
9480	0.158			14.141	2.207	270.806	271.089	266.599	9480
9500	0.158			14.266	2.142	270.838	271.144	266.696	9500
9520	0.158			14.391	2.467	270.870	271.197	266.403	9520
9540	0.158			14.426	2.332	270.901	271.250	266.589	9540
9560	0.158			14.456	2.100	270.933	271.296	266.833	9560
9580	0.158			14.485	1.921	270.965	271.335	266.044	9580
9600	0.158			14.485	1.306	270.996	271.374	266.690	9600

LEGEND	
EXIST. IR TRACK	
PROP. DFCC TRACK	
EXIST. LAND BOUNDARY	
DFC LAND BOUNDARY	
PROPOSED BRIDGE	
PROP. STRUCTURE	
EXIST. STRUCTURE	
RIVER/NALA	
WELL	
TREE/TREE CLUSTER	
COMPOUND WALL	
WORK TO BE DISMANTLED	
HIGH TENSION LINE	
POND	
TELEPHONE POLE	
ELECTRIC LINE	
OHE TOWER	
HAND PUMP	
GPS PILLAR	
RAILWAY SIGNAL	
OHE MAST	
RELIGIOUS STRUCTURE	
PIPE LINE CORRIDOR	
ROAD	

INDICATIVE DRAWING

DFCC DEDICATED FREIGHT CORRIDOR CORPORATION OF INDIA LTD.
(A GOVERNMENT OF INDIA ENTERPRISE)

EASTERN CORRIDOR

PROJECT SAHNEWAL TO PILKHANI
From Km 360.200 to Km 187.500

CONTRACT PACKAGE - 301

TITLE PLAN AND PROFILE (Ch 8400 to Ch 9600)

SCALE _____ DRAWING NO. _____

SURVEY BY **GC** CONSULTING Engineers Group Ltd. E-112, 4th Cross, Convent, Madhya Nagar, Gurgaon-122002

GENERAL CONSULTANT **AZCOM** AZCOM Asia Co. Ltd. 9th Floor, Infinity Tower C, DLF Cyber City, DLF Phase II Gurgaon 122002, INDIA

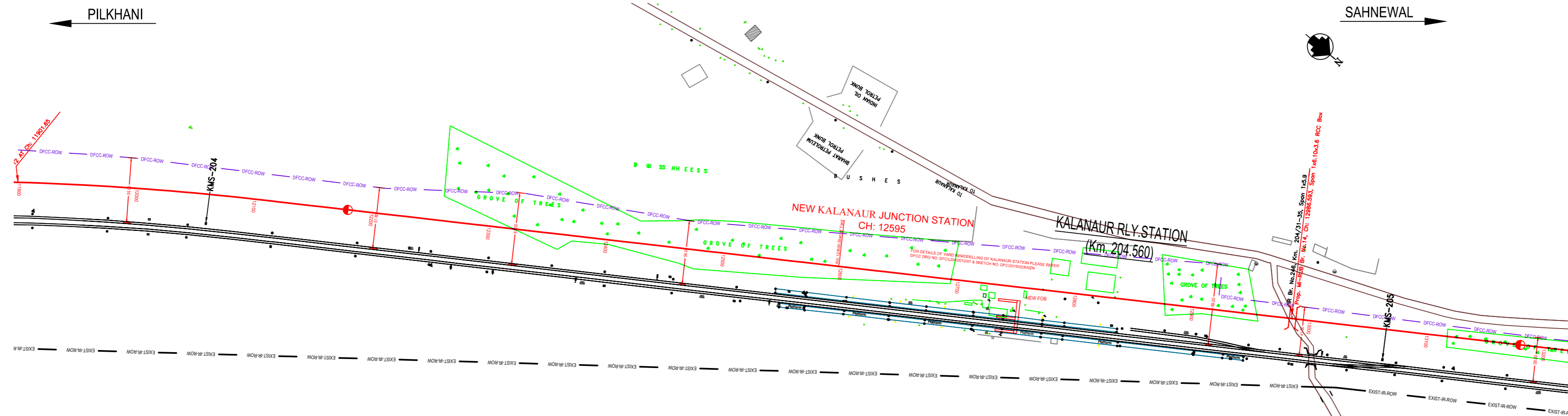

NOTE:-
MINIMUM HEIGHT OF EMBANKMENT SHALL BE PROVIDED AS PER RELEVANT PARA OF PART 2 OF BID DOCUMENT.

LEGEND	
EXIST. IR TRACK	[Symbol]
PROP. DFCC TRACK	[Symbol]
EXIST. LAND BOUNDARY	[Symbol]
DFC LAND BOUNDARY	[Symbol]
PROPOSED BRIDGE	[Symbol]
PROP. STRUCTURE	[Symbol]
EXIST. STRUCTURE	[Symbol]
RIVER/NALA	[Symbol]
WELL	[Symbol]
TREE/TREE CLUSTER	[Symbol]
COMPOUND WALL	[Symbol]
WORK TO BE DISMANTLED	[Symbol]
HIGH TENSION LINE	[Symbol]
POND	[Symbol]
TELEPHONE POLE	[Symbol]
ELECTRIC LINE	[Symbol]
OHE TOWER	[Symbol]
HAND PUMP	[Symbol]
GPS PILLAR	[Symbol]
OHE SIGNAL	[Symbol]
OHE MAST	[Symbol]
RELIGIOUS STRUCTURE	[Symbol]
PIPE LINE CORRIDOR	[Symbol]
ROAD	[Symbol]

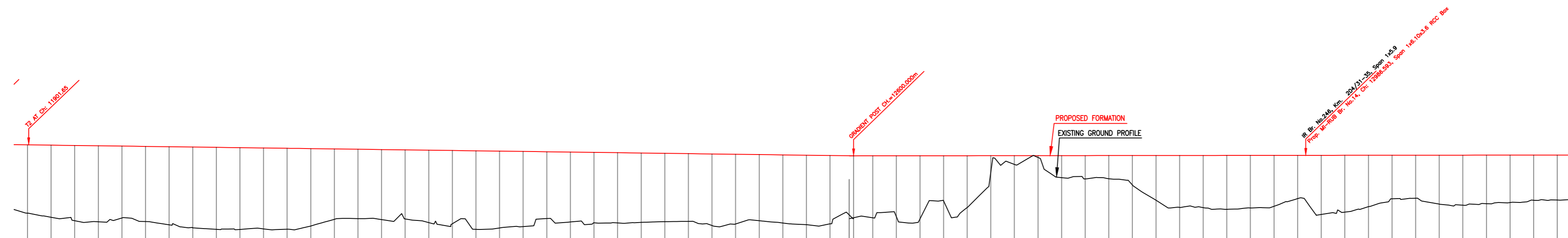

Station	Gradient	Vertical Alignment	Horizontal Alignment	LHS EXIST TRACK DISTANCE	FILL (+)/OUT (-)	PROPOSED F.L. (M)	EXISTING F.L. (M)	EXISTING GROUND (M)	Chaining (m)
11900	-0.013	G(+)=0.013% L=1050.00m	L=1050.00m	6.369	28.173	272.372	265.983	271.624	11900
11920	-0.013			6.744	28.175	272.370	265.628	271.576	11920
11940	-0.013			7.029	28.175	272.367	265.338	271.529	11940
11960	-0.013			7.118	28.175	272.365	265.247	271.492	11960
11980	-0.013			6.798	28.175	272.362	265.574	271.465	11980
12000	-0.013			7.094	28.175	272.360	265.266	271.439	12000
12020	-0.013			7.366	28.175	272.357	264.991	271.413	12020
12040	-0.013			7.626	28.175	272.355	264.728	271.387	12040
12060	-0.013			7.749	28.175	272.352	264.603	271.360	12060
12080	-0.013			7.749	28.175	272.350	264.601	271.332	12080
12100	-0.013			7.702	28.175	272.347	264.644	271.304	12100
12120	-0.013			7.727	28.175	272.344	264.617	271.285	12120
12140	-0.013			7.451	28.175	272.342	264.891	271.226	12140
12160	-0.013			6.860	28.175	272.339	265.468	271.186	12160
12180	-0.013			6.819	28.175	272.337	265.516	271.145	12180
12200	-0.013			6.902	28.175	272.334	265.432	271.104	12200
12220	-0.013			6.848	28.175	272.332	265.464	271.063	12220
12240	-0.013			7.150	28.175	272.329	265.178	271.022	12240
12260	-0.013			7.246	28.175	272.327	265.081	270.998	12260
12280	-0.013			7.715	28.175	272.324	264.608	270.991	12280
12300	-0.013			7.602	28.175	272.322	264.720	270.963	12300
12320	-0.013			7.482	28.175	272.319	264.837	270.955	12320
12340	-0.013			6.797	28.175	272.317	265.520	270.928	12340
12360	-0.013			7.077	28.175	272.314	265.237	270.902	12360
12380	-0.013			7.149	28.175	272.312	265.163	270.879	12380
12400	-0.013			7.161	28.175	272.309	265.148	270.856	12400
12420	-0.013			7.110	28.175	272.306	265.198	270.829	12420
12440	-0.013			7.052	28.175	272.304	265.252	270.802	12440
12460	-0.013			7.017	28.175	272.301	265.284	270.783	12460
12480	-0.013			7.372	28.175	272.299	264.922	270.804	12480
12500	-0.013			7.235	28.175	272.296	265.061	270.814	12500
12520	-0.013			6.960	28.175	272.294	265.334	270.823	12520
12540	-0.013			7.145	28.175	272.291	265.148	270.832	12540
12560	-0.013			7.288	28.175	272.289	265.001	270.812	12560
12580	-0.013			7.215	28.175	272.286	265.071	270.783	12580
12600	-0.013	6.770	28.175	272.284	265.514	270.714	12600		
12620	-0.013	6.700	28.175	272.284	265.584	270.726	12620		
12640	-0.013	6.674	28.175	272.284	265.610	270.739	12640		
12660	-0.013	6.739	28.175	272.284	265.545	270.749	12660		
12680	-0.013	5.320	28.175	272.284	266.964	270.798	12680		
12700	-0.013	5.810	28.175	272.284	266.474	270.766	12700		
12720	-0.013	2.679	28.175	272.284	268.605	270.765	12720		
12740	-0.013	2.182	28.175	272.284	270.102	270.764	12740		
12760	-0.013	1.595	28.175	272.284	270.689	270.766	12760		
12780	-0.013	3.284	28.175	272.284	268.990	270.773	12780		
12800	-0.013	3.399	28.175	272.284	268.885	270.790	12800		
12820	-0.013	3.397	28.175	272.284	268.897	270.800	12820		
12840	-0.013	3.953	28.175	272.284	268.331	270.821	12840		
12860	-0.013	5.225	28.175	272.284	267.059	270.835	12860		
12880	-0.013	5.823	28.175	272.284	266.461	270.844	12880		
12900	-0.013	5.837	28.175	272.284	266.447	270.853	12900		
12920	-0.013	5.978	28.175	272.284	266.306	270.872	12920		
12940	-0.013	5.560	28.175	272.284	266.424	270.891	12940		
12960	-0.013	5.713	28.175	272.284	266.571	270.900	12960		
12980	-0.013	5.062	28.175	272.284	267.222	270.899	12980		
13000	-0.013	6.413	28.175	272.284	265.871	270.900	13000		
13020	-0.013	6.216	28.175	272.284	266.068	270.902	13020		
13040	-0.013	5.752	28.175	272.284	266.532	270.905	13040		
13060	-0.013	5.092	28.175	272.284	267.202	270.897	13060		
13080	-0.013	5.039	28.175	272.284	267.245	270.879	13080		
13100	-0.013	5.544	28.175	272.284	266.740	270.861	13100		
13120	-0.013	5.630	28.175	272.284	266.654	270.834	13120		
13140	-0.013	5.500	28.175	272.284	266.784	270.807	13140		
13160	-0.013	5.402	28.175	272.284	266.882	270.802	13160		
13180	-0.013	5.210	28.175	272.284	267.074	270.817	13180		
13200	-0.013	5.195	28.175	272.284	267.089	270.832	13200		

INDICATIVE DRAWING

DFCC DEDICATED FREIGHT CORRIDOR CORPORATION OF INDIA LTD. (A GOVERNMENT OF INDIA ENTERPRISE)

EASTERN CORRIDOR

PROJECT: SAHNEWAL TO PILKHANI From Km 360.200 to Km 187.500

CONTRACT PACKAGE - 301

TITLE: PLAN AND PROFILE (Ch 12000 to Ch 13200)

SCALE: SURVEY BY: CONSULTING Engineers Group Ltd. E+12, MIDC Colony, Malad West, Mumbai-17

DRAWING NO. GENERAL CONSULTANT: AZCOM AECOM Asian Co. Ltd. 9TH FLOOR, INFOWAY TOWER C DLF CYBER CITY DLF PHASE II GURGAON 122002, INDIA

PILKHANI ←

→ SAHNEWAL

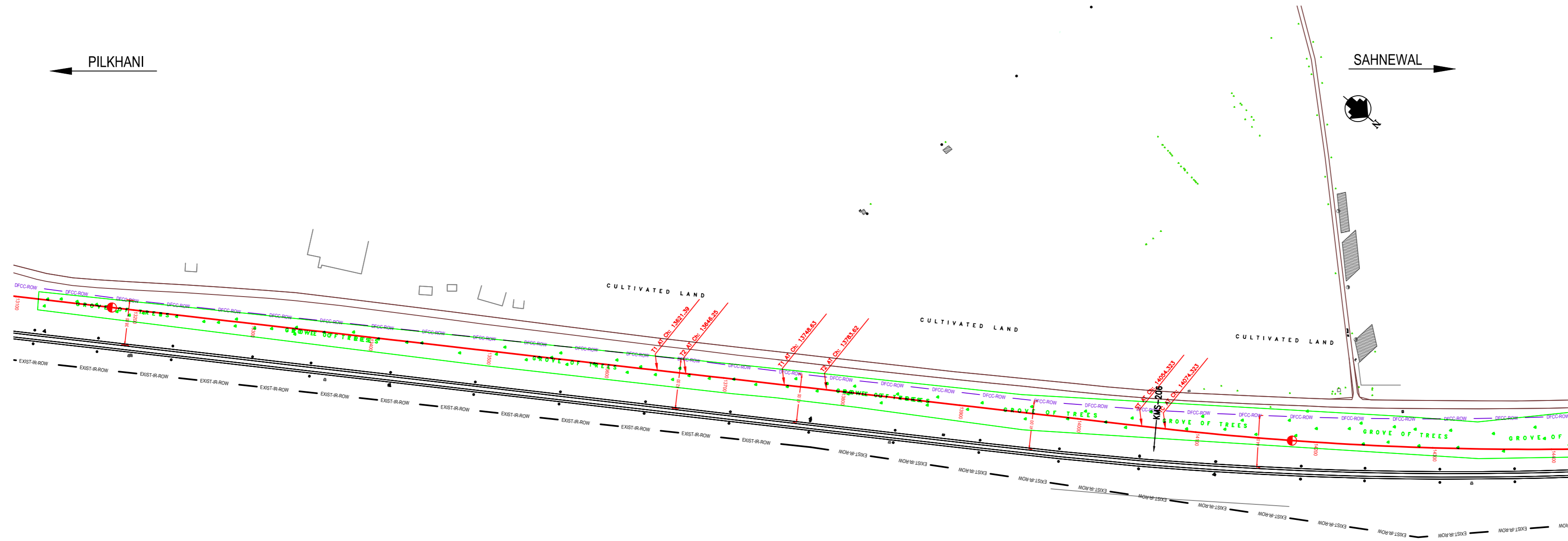

NOTE:-
MINIMUM HEIGHT OF EMBANKMENT SHALL
BE PROVIDED AS PER RELEVANT PARA OF
PART 2 OF BID DOCUMENT.

LEGEND

EXIST. IR TRACK	
PROP. DFCC TRACK	
EXIST. LAND BOUNDARY	
DFCC LAND BOUNDARY	
PROPOSED BRIDGE	
PROP. STRUCTURE	
EXIST. STRUCTURE	
RIVER/NALA	
WELL	
TREE/TREE CLUSTER	
COMPOUND WALL	
WORK TO BE DISMANTLED	
HIGH TENSION LINE	
POND	
TELEPHONE POLE	
ELECTRIC LINE	
OHE TOWER	
HAND PUMP	
GPS PILLAR	
RAILWAY SIGNAL	
OHE MAST	
RELIGIOUS STRUCTURE	
PIPE LINE CORRIDOR	
ROAD	



Gradient	Vertical Alignment	Horizontal Alignment	LHS EXIST TRACK DISTANCE	FILL (+) / OUT (-)	PROPOSED F. L. (M)	EXISTING F. L. (M)	EXISTING GROUND (M)	Chainage (m)
0.000			281.75	5.544	272.284	270.881	266.740	13100
0.000			281.75	5.630	272.284	270.834	266.654	13120
0.000			281.75	5.500	272.284	270.807	266.794	13140
0.000			281.75	5.402	272.284	270.802	266.882	13160
0.000			281.75	5.210	272.284	270.817	267.074	13180
0.000			281.75	5.195	272.284	270.832	267.089	13200
0.000			281.75	5.101	272.284	270.821	267.183	13220
0.000			281.75	5.015	272.284	270.810	267.289	13240
0.000			281.75	5.234	272.284	270.789	267.050	13260
0.000			281.75	5.688	272.284	270.804	266.596	13280
0.000			281.75	5.943	272.284	270.776	266.341	13300
0.000			281.75	5.986	272.284	270.781	266.298	13320
0.000			281.75	5.796	272.284	270.786	266.488	13340
0.000			281.75	5.587	272.284	270.799	266.697	13360
0.000			281.75	4.819	272.284	270.818	267.465	13380
0.000			281.75	4.972	272.284	270.837	267.312	13400
0.000			281.75	5.307	272.284	270.837	266.977	13420
0.000			281.75	5.208	272.284	270.838	267.076	13440
0.000			281.75	5.128	272.284	270.829	267.156	13460
0.000			281.75	4.942	272.284	270.810	267.342	13480
0.000			281.75	4.925	272.284	270.791	267.359	13500
0.000			281.75	5.179	272.284	270.770	267.105	13520
0.000			281.75	5.290	272.284	270.749	266.994	13540
0.000			281.75	5.312	272.284	270.741	266.972	13560
0.000			281.75	5.328	272.284	270.748	266.956	13580
0.000			281.75	5.662	272.284	270.785	266.622	13600
0.000			281.75	5.370	272.284	270.786	266.914	13620
0.000			282.274	5.215	272.284	270.777	267.089	13640
0.000			282.547	5.177	272.284	270.779	267.107	13660
0.000			282.831	5.198	272.284	270.774	267.126	13680
0.000			29.116	5.499	272.284	270.831	266.785	13760
0.000			30.253	5.521	272.284	270.856	266.763	13780
0.000			30.493	5.751	272.284	270.881	266.533	13800
0.000			30.521	5.615	272.284	270.905	266.669	13820
0.000			30.411	5.429	272.284	270.929	266.855	13840
0.000			30.299	5.135	272.284	270.946	267.149	13860
0.000			30.255	4.739	272.284	270.957	267.545	13880
0.000			30.218	5.046	272.284	270.988	267.238	13900
0.000			30.182	5.649	272.284	270.976	266.635	13920
0.000			30.061	5.798	272.284	270.983	266.526	13940
0.000			29.933	5.506	272.284	270.989	266.778	13960
0.000			29.805	5.029	272.284	270.993	267.255	13980
0.000			29.516	5.273	272.284	270.997	267.011	14000
0.000			29.072	5.810	272.284	270.999	266.474	14020
0.000			28.627	5.510	272.284	271.002	266.774	14040
0.000			28.119	5.019	272.284	271.000	267.285	14060
0.000			27.415	4.692	272.284	270.994	267.592	14080
0.000			26.723	4.683	272.284	270.988	267.591	14100
0.000			26.023	4.779	272.284	270.977	267.505	14120
0.000			25.364	4.862	272.284	270.966	267.422	14140
0.000			24.725	4.763	272.284	270.955	267.521	14160
0.000			24.139	4.590	272.284	270.944	267.704	14180
0.000			23.545	4.746	272.284	270.934	267.538	14200
0.000			22.994	5.240	272.284	270.935	267.044	14220
0.000			22.425	4.916	272.284	270.936	267.368	14240
0.000			21.876	4.829	272.284	270.924	267.455	14260
0.000			21.354	4.981	272.284	270.899	267.303	14280
0.000			20.846	4.992	272.284	270.873	267.292	14300
0.000			20.369	4.847	272.284	270.869	267.437	14320
0.000			19.907	5.006	272.284	270.864	267.278	14340
0.000			19.461	5.447	272.284	270.857	266.837	14360
0.000			19.028	5.136	272.284	270.847	267.148	14380
0.000			18.636	5.423	272.284	270.837	266.861	14400

INDICATIVE DRAWING

DEDICATED FREIGHT CORRIDOR CORPORATION OF INDIA LTD. (A GOVERNMENT OF INDIA ENTERPRISE)

EASTERN CORRIDOR

PROJECT SAHNEWAL TO PILKHANI From Km 360.200 to Km 187.500

CONTRACT PACKAGE - 301

TITLE PLAN AND PROFILE (Ch 13200 to Ch 14400)

SCALE	DRAWING NO.
SURVEY BY	GENERAL CONSULTANT
CONSULTING Engineers Group Ltd. E-112/103 Conlay, Madhya Nagar, Gurgaon-17	AZCOM
	AZCOM Asia Co. Ltd. 9TH FLOOR, INFINITY TOWER C, DLF CYBER CITY, DLF PHASE II GURGAON 122002, INDIA

PILKHANI ←

→ SAHNEWAL

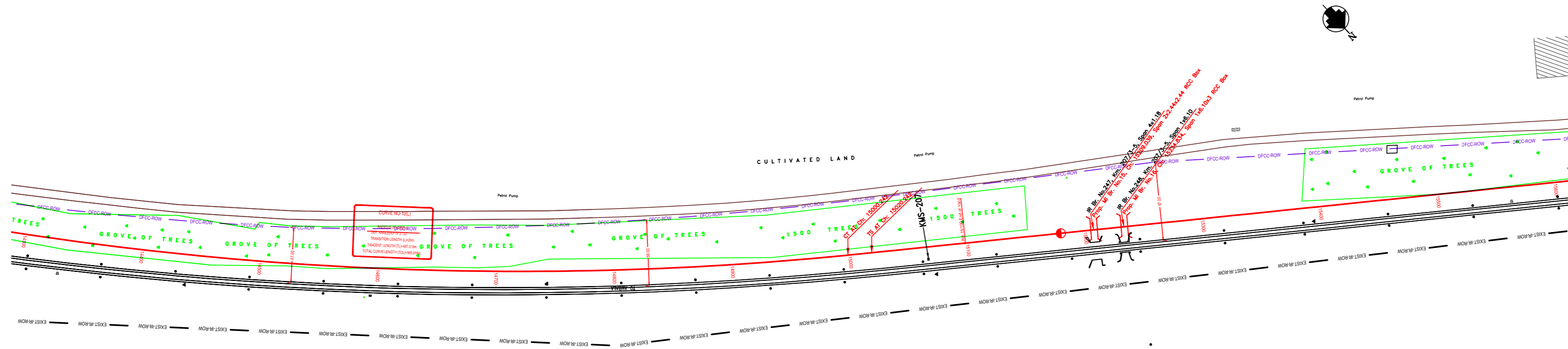

NOTE:- MINIMUM HEIGHT OF EMBANKMENT SHALL BE PROVIDED AS PER RELEVANT PARA OF PART 2 OF BID DOCUMENT.

LEGEND

EXIST. IR TRACK	
PROP. DFCC TRACK	
EXIST. LAND BOUNDARY	
DFC LAND BOUNDARY	
PROPOSED BRIDGE	
PROP. STRUCTURE	
EXIST. STRUCTURE	
RIVER/NALA	
WELL	
TREE/TREE CLUSTER	
COMPOUND WALL	
WORK TO BE DISMANTLED	
HIGH TENSION LINE	
POND	
TELEPHONE POLE	
ELECTRIC LINE	
OHE TOWER	
HAND PUMP	
GPS PILLAR	
RAILWAY SIGNAL	
OHE MAST	
RELIGIOUS STRUCTURE	
PIPE LINE CORRIDOR	
ROAD	

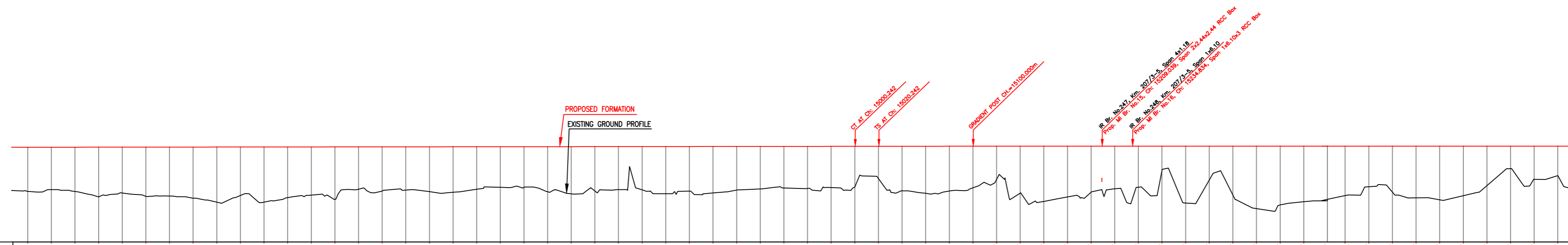

Gradient	Vertical Alignment	Horizontal Alignment	LHS EXIST TRACK DISTANCE	FILL (+) / OUT (-)	PROPOSED F. L. (M)	EXISTING F. L. (M)	EXISTING GROUND (M)	Chainage (m)
0.000			20.846	4.992	272.284	270.873	267.292	14300
0.000			20.369	4.847	272.284	270.869	267.437	14320
0.000			19.907	5.006	272.284	270.864	267.278	14340
0.000			19.461	5.447	272.284	270.857	266.837	14360
0.000			19.028	5.136	272.284	270.847	267.148	14380
0.000			18.636	5.423	272.284	270.837	266.861	14400
0.000			18.291	5.391	272.284	270.838	266.883	14420
0.000			17.933	5.573	272.284	270.829	266.711	14440
0.000			17.546	5.918	272.284	270.835	266.366	14460
0.000			17.227	5.333	272.284	270.826	266.951	14480
0.000			16.058	5.673	272.284	270.864	266.611	14500
0.000			15.830	4.806	272.284	270.869	267.478	14580
0.000			15.610	4.950	272.284	270.873	267.334	14600
0.000			15.415	4.886	272.284	270.885	267.398	14620
0.000			15.249	5.026	272.284	270.886	267.258	14640
0.000			15.058	5.072	272.284	270.896	267.212	14660
0.000			14.835	4.815	272.284	270.885	267.469	14680
0.000			14.679	4.654	272.284	270.873	267.630	14700
0.000			14.583	4.629	272.284	270.872	267.665	14720
0.000			14.541	5.037	272.284	270.871	267.247	14740
0.000			14.485	5.207	272.284	270.873	267.077	14760
0.000			14.425	4.988	272.284	270.880	267.296	14780
0.000			14.389	4.847	272.284	270.886	267.437	14800
0.000			14.331	4.874	272.284	270.882	267.410	14820
0.000			14.264	5.196	272.284	270.877	267.088	14840
0.000			14.250	4.975	272.284	270.872	267.309	14860
0.000			14.247	5.127	272.284	270.885	267.157	14880
0.000			14.295	4.861	272.284	270.859	267.403	14900
0.000			14.315	4.788	272.284	270.848	267.496	14920
0.000			14.383	4.710	272.284	270.837	267.574	14940
0.000			14.454	4.747	272.284	270.830	267.537	14960
0.000			14.564	4.668	272.284	270.827	267.616	14980
0.000			14.683	4.566	272.284	270.824	267.718	15000
0.000			14.854	3.939	272.284	270.854	266.345	15020
0.000			14.957	4.946	272.284	270.883	267.338	15040
0.000			15.004	5.163	272.284	270.913	267.121	15060
0.000			15.030	4.961	272.284	270.942	267.323	15080
0.000			15.039	4.687	272.284	270.971	267.597	15100
0.000			15.032	3.916	272.281	270.981	266.345	15120
0.000			15.038	5.088	272.237	271.012	267.149	15140
0.000			15.050	5.770	272.214	271.031	266.444	15160
0.000			15.063	5.368	272.190	271.029	266.822	15180
0.000			15.086	4.932	272.167	271.068	267.235	15200
0.000			15.125	4.632	272.144	271.056	267.512	15220
0.000			15.164	4.476	272.120	271.044	267.644	15240
0.000			15.183	2.946	272.097	271.029	266.151	15260
0.000			15.186	5.776	272.074	271.012	266.298	15280
0.000			15.190	3.761	272.050	270.995	266.289	15300
0.000			15.193	5.083	272.027	270.983	266.934	15320
0.000			15.172	6.177	272.003	270.971	266.826	15340
0.000			15.150	5.836	271.980	270.964	266.144	15360
0.000			15.127	5.547	271.957	270.961	266.410	15380
0.000			15.117	5.419	271.933	270.958	266.514	15400
0.000			15.114	4.971	271.910	270.977	266.939	15420
0.000			15.112	4.205	271.887	270.996	267.682	15440
0.000			15.110	4.669	271.863	271.012	267.194	15460
0.000			15.120	5.099	271.840	271.023	266.741	15480
0.000			15.129	5.247	271.816	271.034	266.569	15500
0.000			15.139	4.865	271.793	271.036	266.928	15520
0.000			15.141	3.973	271.770	271.039	267.797	15540
0.000			15.131	2.529	271.746	271.035	266.217	15560
0.000			15.120	3.409	271.723	271.025	266.314	15580
0.000			15.110	3.120	271.700	271.015	266.580	15600

INDICATIVE DRAWING

DEDICATED FREIGHT CORRIDOR CORPORATION OF INDIA LTD.
(A GOVERNMENT OF INDIA ENTERPRISE)

EASTERN CORRIDOR

PROJECT SAHNEWAL TO PILKHANI
From Km 360.200 to Km 187.500

CONTRACT PACKAGE - 301

TITLE PLAN AND PROFILE (Ch 14400 to Ch 15600)

SCALE 1:1000

DRAWING NO. EAC/CP/301/P&P/17

SURVEY BY CONSULTING Engineers Group Ltd. E-112, Mid-Corridor, Madhya Pradesh, India-476001

GENERAL CONSULTANT AECOM AECOM Asia Co. Ltd. 9TH FLOOR, INFINITY TOWER C, DLF CYBER CITY DLF PHASE II GURGAON 122002, INDIA

PILKHANI ←

SAHNEWAL →

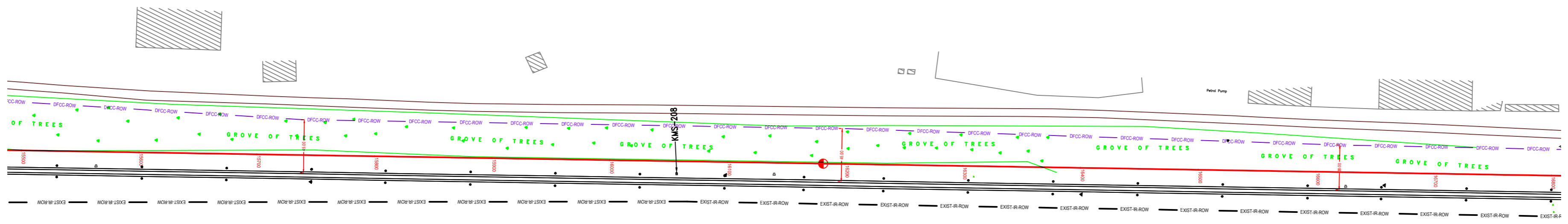

NOTE:- MINIMUM HEIGHT OF EMBANKMENT SHALL BE PROVIDED AS PER RELEVANT PARA OF PART 2 OF BID DOCUMENT.



LEGEND

Table with 2 columns: Symbol and Description. Includes symbols for EXIST. IR TRACK, PROP. DFCC TRACK, EXIST. LAND BOUNDARY, DFC LAND BOUNDARY, PROPOSED BRIDGE, PROP. STRUCTURE, EXIST. STRUCTURE, RIVER/NALA, WELL, TREE/TREE CLUSTER, COMPOUND WALL, WORK TO BE DISMANTLED, HIGH TENSION LINE, POND, TELEPHONE POLE, ELECTRIC LINE, OHE TOWER, HAND PUMP, GPS PILLAR, RAILWAY SIGNAL, OHE MAST, RELIGIOUS STRUCTURE, PIPE LINE CORRIDOR, and ROAD.

Main data table with columns: Gradient, Vertical Alignment, Horizontal Alignment, LHS EXIST TRACK DISTANCE, FILL (+) / OUT (-), PROPOSED F.L. (M), EXISTING F.L. (M), EXISTING GROUND (M), and Chainage (m). It contains numerical data for each of these parameters across the project length.

INDICATIVE DRAWING

Project information block containing logos for DFC and AECOM, project name 'SAHNEWAL TO PILKHANI', contract package '301', and title 'PLAN AND PROFILE (Ch 15600 to Ch 16800)'. It also includes survey and drawing details.

← PILKHANI

→ SAHNEWAL

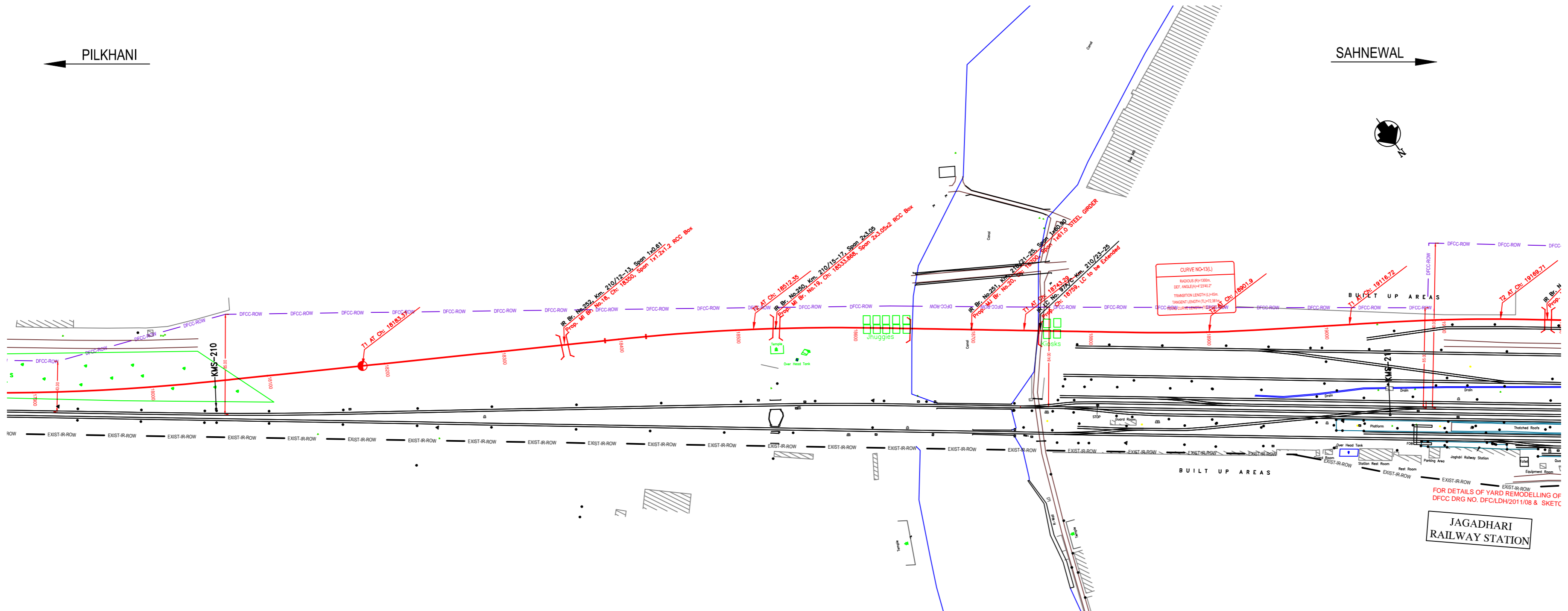

NOTE:-
MINIMUM HEIGHT OF EMBANKMENT SHALL BE PROVIDED AS PER RELEVANT PARA OF PART 2 OF BID DOCUMENT.

LEGEND

EXIST. IR TRACK	
PROP. DFCC TRACK	
EXIST. LAND BOUNDARY	
DFC LAND BOUNDARY	
PROPOSED BRIDGE	
PROP. STRUCTURE	
EXIST. STRUCTURE	
RIVER/NALA	
WELL	
TREE/TREE CLUSTER	
COMPOUND WALL	
WORK TO BE DISMANTLED	
HIGH TENSION LINE	
POND	
TELEPHONE POLE	
ELECTRIC LINE	
OHE TOWER	
HAND PUMP	
GPS PILLAR	
RAILWAY SIGNAL	
OHE MAST	
RELIGIOUS STRUCTURE	
PIPE LINE CORRIDOR	
ROAD	

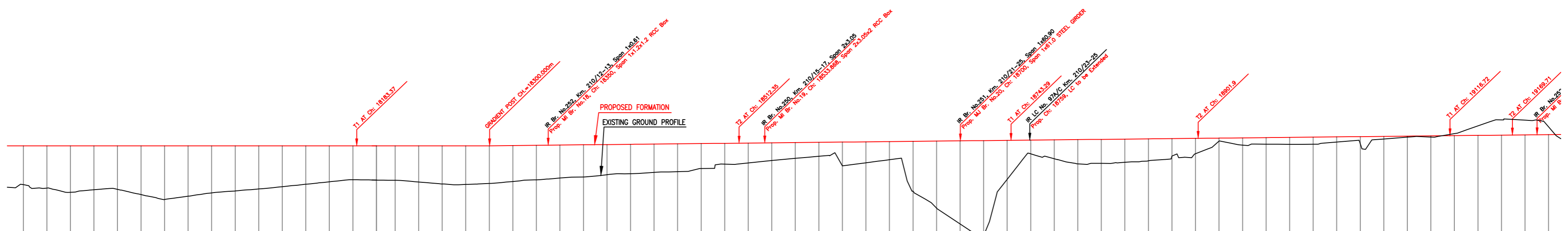

Stationing	Gradient	Vertical Alignment	Horizontal Alignment	LHS EXIST TRACK DISTANCE	FILL (+) / CUT (-)	PROPOSED F.L. (M)	EXISTING F.L. (M)	EXISTING GROUND (M)	Chaining (m)
17900	0.00			16.534	3.07	271.115	267.807	270.972	17900
17920	0.00			17.238	3.93	271.115	267.521	270.974	17920
17940	0.00			18.043	3.954	271.115	267.160	270.976	17940
17960	0.00			19.460	3.733	271.115	267.391	270.985	17960
17980	0.00			20.877	3.706	271.115	267.408	271.00	17980
18000	0.00			22.556	4.154	271.115	266.960	271.016	18000
18020	0.00			24.562	4.561	271.115	266.554	271.010	18020
18040	0.00			26.567	4.261	271.115	266.834	271.005	18040
18060	0.00			28.823	4.003	271.115	267.112	271.003	18060
18080	0.00			30.923	3.835	271.115	267.280	271.005	18080
18100	0.00			32.918	3.664	271.115	267.450	271.007	18100
18120	0.00			34.785	3.474	271.115	267.640	271.034	18120
18140	0.00			36.613	3.265	271.115	267.850	271.061	18140
18160	0.00			38.323	3.055	271.115	268.059	271.082	18160
18180	0.00			39.980	2.865	271.115	268.230	271.097	18180
18200	0.00			41.622	2.609	271.115	268.205	271.112	18200
18220	0.00			43.285	2.354	271.115	268.190	271.127	18220
18240	0.00			44.928	2.115	271.115	268.037	271.142	18240
18260	0.00			46.596	1.895	271.115	267.872	271.157	18260
18280	0.00			48.285	1.695	271.115	267.639	271.174	18280
18300	0.105			49.939	1.515	271.115	267.520	271.191	18300
18320	0.105			51.615	1.365	271.136	268.083	271.217	18320
18340	0.105			53.292	1.235	271.157	268.225	271.242	18340
18360	0.105			54.957	1.115	271.178	268.377	271.273	18360
18380	0.105			56.568	1.005	271.199	268.468	271.309	18380
18400	0.105			58.178	0.905	271.220	268.658	271.345	18400
18420	0.105			59.789	0.815	271.241	268.747	271.382	18420
18440	0.105			61.078	0.735	271.262	268.857	271.379	18440
18460	0.105			62.124	0.665	271.283	268.921	271.384	18460
18480	0.105			63.170	0.605	271.304	268.185	271.375	18480
18500	0.105			63.855	0.555	271.325	269.554	271.387	18500
18520	0.105			64.307	0.515	271.346	269.661	271.381	18520
18540	0.105			64.760	0.485	271.367	269.863	271.356	18540
18560	0.105			65.044	0.465	271.388	270.052	271.372	18560
18580	0.105			65.099	0.455	271.409	270.226	271.408	18580
18600	0.105			65.090	0.455	271.430	269.411	271.440	18600
18620	0.105			65.029	0.465	271.451	268.674	271.467	18620
18640	0.105			64.994	0.485	271.473	268.937	271.495	18640
18660	0.105			64.969	0.515	271.494	267.237	271.521	18660
18680	0.105			64.945	0.555	271.515	265.793	271.548	18680
18700	0.105			64.920	0.605	271.536	264.453	271.575	18700
18720	0.105			64.896	0.665	271.557	263.528	271.610	18720
18740	0.105			64.879	0.735	271.578	266.302	271.645	18740
18760	0.105			64.859	0.815	271.599	270.422	271.685	18760
18780	0.105			65.210	0.905	271.620	270.005	271.672	18780
18800	0.105			65.894	1.005	271.641	269.579	271.678	18800
18820	0.105			66.879	1.115	271.662	269.623	271.682	18820
18840	0.105			67.765	1.235	271.683	269.715	271.686	18840
18860	0.105			68.651	1.365	271.704	268.841	271.691	18860
18880	0.105			69.536	1.505	271.725	270.246	271.696	18880
18900	0.105			70.422	1.655	271.746	270.444	271.701	18900
18920	0.105			70.307	1.815	271.767	271.528	271.706	18920
18940	0.105			72.187	1.985	271.788	271.168	271.712	18940
18960	0.105			72.772	2.165	271.809	271.255	271.720	18960
18980	0.105			72.900	2.355	271.830	271.236	271.730	18980
19000	0.105			72.893	2.555	271.851	271.245	271.741	19000
19020	0.105			72.893	2.765	271.873	271.432	271.762	19020
19040	0.105			72.893	2.985	271.894	271.198	271.784	19040
19060	0.105			72.931	3.215	271.915	271.691	271.806	19060
19080	0.105			73.009	3.455	271.936	271.849	271.827	19080
19100	0.105			73.086	3.705	271.957	271.853	271.848	19100
19120	0.105			73.164	3.965	271.978	272.151	271.899	19120
19140	0.105			73.242	4.235	271.999	272.814	271.951	19140
19160	0.105			73.320	4.515	272.020	273.319	271.989	19160
19180	0.105			73.397	4.805	272.041	273.294	272.014	19180
19200	0.105			73.472	5.105	272.062	272.688	272.039	19200

INDICATIVE DRAWING

DEDICATED FREIGHT CORRIDOR CORPORATION OF INDIA LTD.
(A GOVERNMENT OF INDIA ENTERPRISE)

EASTERN CORRIDOR

PROJECT
SAHNEWAL TO PILKHANI
From Km 360.200 to Km 187.500

CONTRACT PACKAGE - 301

TITLE
PLAN AND PROFILE (Ch 18000 to Ch 19200)

SCALE: _____ DRAWING NO.: _____

SURVEY BY: _____ ENGINEERS GROUP LTD. **AZCOM** GENERAL CONSULTANT
AZCOM Asia Co. Ltd.
9th FLOOR, WINNIE TOWER C BLF CYBER CITY
DLF PHASE II GURGAON 122002, INDIA
Mishra Meghraj, 24/04/2017

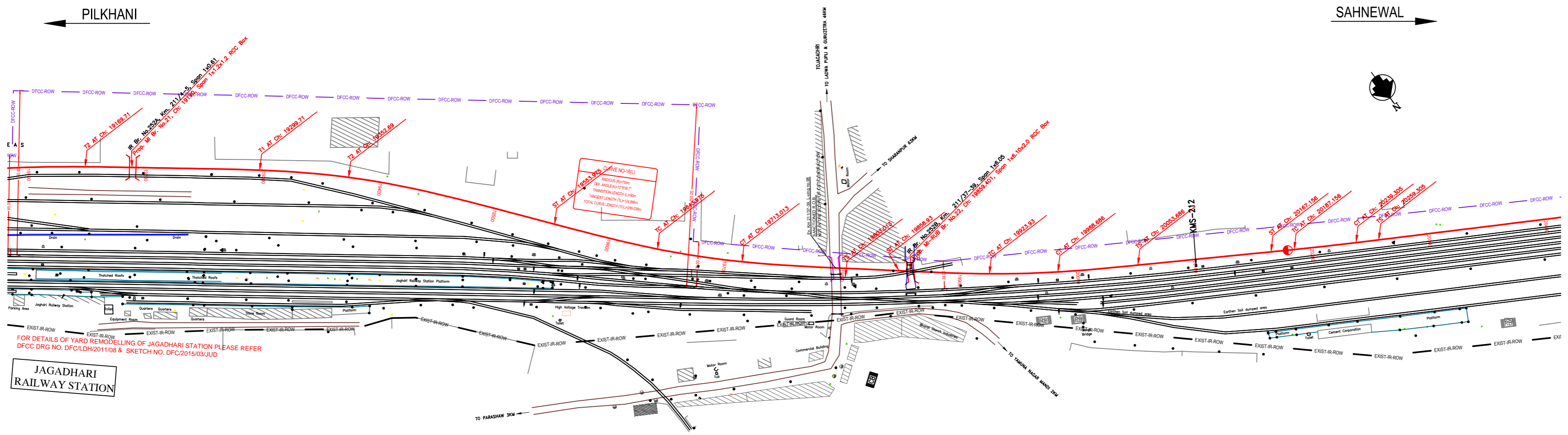

NOTE:-
MINIMUM HEIGHT OF EMBANKMENT SHALL
BE PROVIDED AS PER RELEVANT PARA OF
PART 2 OF BID DOCUMENT.

JAGADHARI
RAILWAY STATION

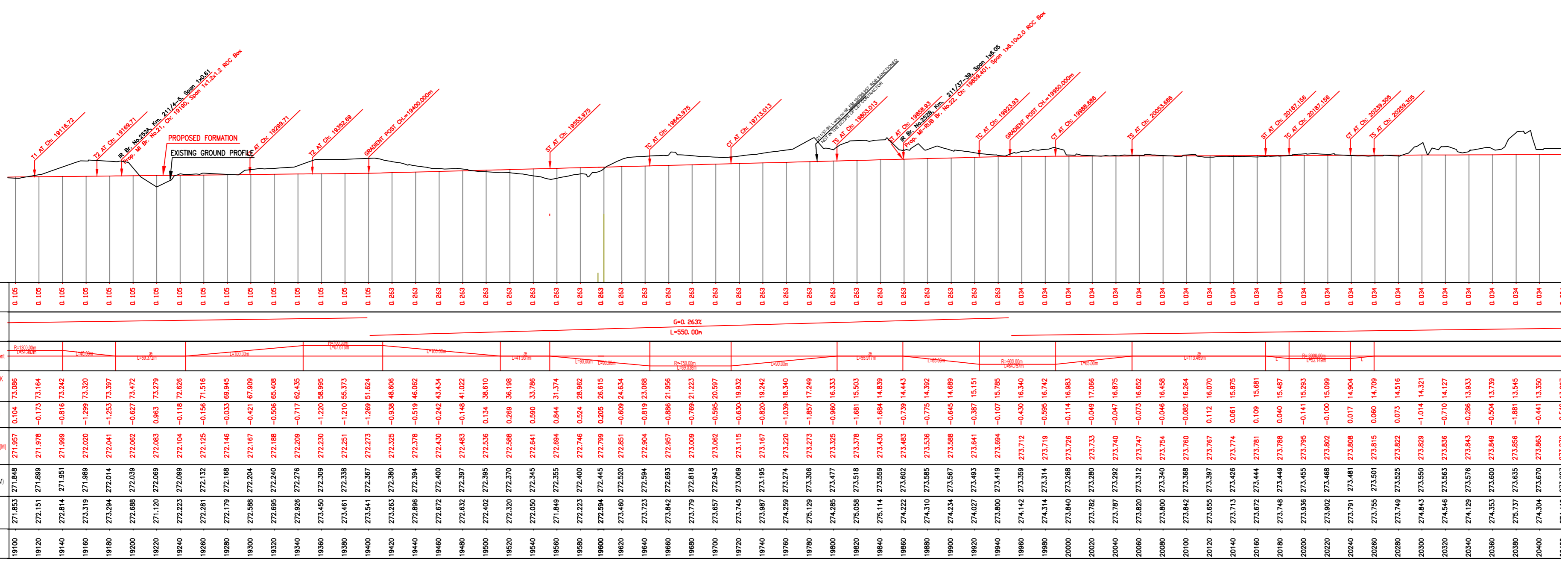

EXIST. IR TRACK	====
PROP. DFCC TRACK	====
EXIST. LAND BOUNDARY	--- EXIST-RR-ROW ---
DFC LAND BOUNDARY	--- DFCC-RR-ROW ---
PROPOSED BRIDGE]]
PROP. STRUCTURE	▨
EXIST. STRUCTURE	▩
RIVER/NALA	~~~~
WELL	○
TREE/TREE CLUSTER	⊙
COMPOUND WALL	▬
WORK TO BE DISMANTLED	▬
HIGH TENSION LINE	⊗ ⊗
POND	▭
TELEPHONE POLE	⊕ ⊕
ELECTRIC LINE	⊕ ⊕
OHE TOWER	⊕
HAND PUMP	⊕
GPS PILLAR	⊕
RAILWAY SIGNAL	⊕
OHE MAST	⊕
RELIGIOUS STRUCTURE	⊕
PIPE LINE CORRIDOR	--- PIPE LINE ---
ROAD	====

INDICATIVE DRAWING

DEDICATED FREIGHT CORRIDOR
 CORPORATION OF INDIA LTD.
 (A GOVERNMENT OF INDIA ENTERPRISE)

EASTERN CORRIDOR
 PROJECT
SAHNEWAL TO PILKHANI
 From Km 360.200 to Km 187.500
 CONTRACT PACKAGE - 301

TITLE: PLAN AND PROFILE (Ch 19200 to Ch 20400)
 SCALE: _____ DRAWING NO: _____
 SURVEY BY: _____ GENERAL CONSULTANT: _____
 CONSULTING: Engineers Group Ltd. AECOM Asia Co. Ltd.
 E-112, Midway, Cyber City, Gurgaon, Haryana, India. 122002, INDIA.

PILKHANI

SAHNEWAL



NOTE:-
MINIMUM HEIGHT OF EMBANKMENT SHALL BE PROVIDED AS PER RELEVANT PARA OF PART 2 OF BID DOCUMENT.

LEGEND	
EXIST. IR TRACK	
PROP. DFCC TRACK	
EXIST. LAND BOUNDARY	
DFC LAND BOUNDARY	
PROPOSED BRIDGE	
PROP. STRUCTURE	
EXIST. STRUCTURE	
RIVER/NALA	
WELL	
TREE/TREE CLUSTER	
COMPOUND WALL	
WORK TO BE DISMANTLED	
HIGH TENSION LINE	
POND	
TELEPHONE POLE	
ELECTRIC LINE	
OHE TOWER	
HAND PUMP	
GPS PILLAR	
RAILWAY SIGNAL	
OHE MAST	
RELIGIOUS STRUCTURE	
PIPE LINE CORRIDOR	
ROAD	

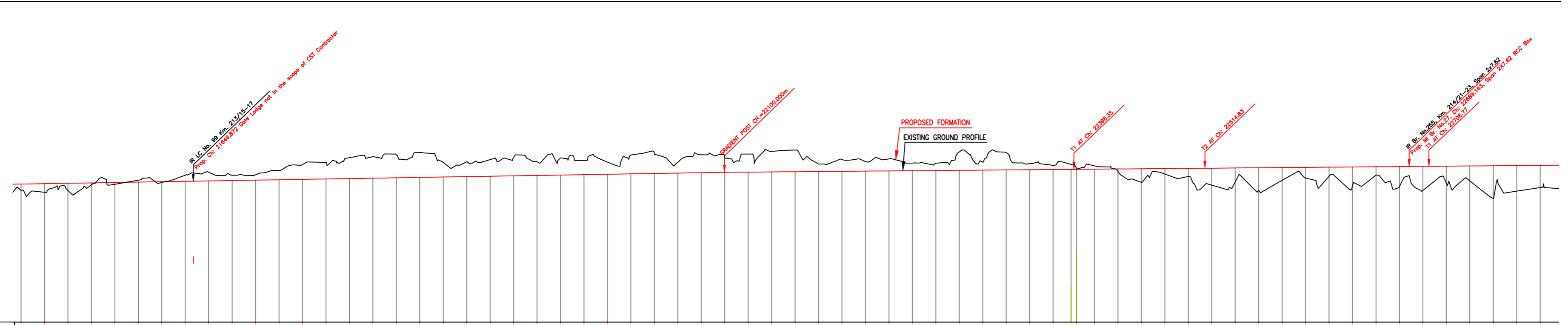

Station	Gradient	Vertical Alignment	Horizontal Alignment	LHS EXIST TRACK DISTANCE	FILL (+) / OUT (-)	PROPOSED F.L. (M)	EXISTING F.L. (M)	EXISTING GROUND (M)	Chaining (m)
21500	0.2%	G=0.296% L=1000.00m		7.925	1.034	275.285	274.837	274.251	21500
21520	0.2%			7.925	1.265	275.344	274.882	274.079	21520
21540	0.2%			7.925	1.154	275.403	274.927	274.249	21540
21560	0.2%			7.925	0.784	275.463	274.971	274.679	21560
21580	0.2%			7.925	0.771	275.522	275.014	274.751	21580
21600	0.2%			7.925	0.488	275.581	275.057	275.093	21600
21620	0.2%			7.925	0.738	275.640	275.099	274.902	21620
21640	0.2%			7.925	0.180	275.699	275.141	275.519	21640
21660	0.2%			7.925	-0.029	275.758	275.183	275.926	21660
21680	0.2%			7.925	0.305	275.817	275.224	275.877	21680
21700	0.2%			7.925	0.325	275.876	275.265	275.551	21700
21720	0.2%			7.925	0.009	275.935	275.306	275.926	21720
21740	0.2%			7.925	-0.425	275.994	275.347	276.420	21740
21760	0.2%			7.925	-0.563	276.054	275.388	276.617	21760
21780	0.2%			7.925	-0.902	276.113	275.429	277.015	21780
21800	0.2%			7.925	-0.817	276.172	275.470	277.089	21800
21820	0.2%			7.925	-1.060	276.231	275.511	277.291	21820
21840	0.2%			7.925	-1.158	276.290	275.552	277.449	21840
21860	0.2%			7.925	-0.280	276.349	275.593	276.629	21860
21880	0.2%			7.925	-0.240	276.408	275.634	276.648	21880
21900	0.2%			7.925	-0.382	276.467	275.675	276.849	21900
21920	0.2%			7.925	-0.465	276.527	275.716	276.992	21920
21940	0.2%			7.925	-0.101	276.586	275.757	276.687	21940
21960	0.2%			7.925	-0.347	276.645	275.798	276.992	21960
21980	0.2%			7.925	-0.079	276.704	275.839	276.783	21980
22000	0.2%	7.925	0.106	276.763	275.880	276.657	22000		
22020	0.2%	7.925	-0.408	276.822	275.921	277.230	22020		
22040	0.2%	7.925	-0.623	276.881	275.962	277.513	22040		
22060	0.2%	7.925	0.331	276.940	276.003	276.609	22060		
22080	0.2%	7.925	-0.265	276.999	276.044	277.284	22080		
22100	0.2%	7.925	-0.068	277.058	276.085	277.125	22100		
22120	0.11	7.925	-0.266	277.117	276.126	277.327	22120		
22140	0.11	7.925	-0.488	277.176	276.167	277.561	22140		
22160	0.11	7.925	-0.602	277.235	276.208	277.667	22160		
22180	0.11	7.925	0.593	277.294	276.249	276.475	22180		
22200	0.11	7.925	0.203	277.353	276.290	276.867	22200		
22220	0.11	7.925	0.377	277.412	276.331	276.685	22220		
22240	0.11	7.925	0.184	277.471	276.372	276.911	22240		
22260	0.11	7.925	0.514	277.530	276.413	276.583	22260		
22280	0.11	7.925	0.552	277.589	276.454	276.327	22280		
22300	0.11	7.925	-0.410	277.648	276.495	277.492	22300		
22320	0.11	7.925	0.443	277.707	276.536	276.641	22320		
22340	0.11	7.925	-0.375	277.766	276.577	277.461	22340		
22360	0.11	7.925	0.592	277.825	276.618	276.486	22360		
22380	0.11	7.925	0.727	277.884	276.659	276.384	22380		
22400	0.11	7.925	0.928	277.943	276.700	276.185	22400		
22420	0.11	7.925	0.752	278.002	276.741	276.343	22420		
22440	0.11	7.925	1.122	278.061	276.782	275.976	22440		
22460	0.11	7.925	2.147	278.120	276.823	274.953	22460		
22480	0.11	7.925	1.446	278.179	276.864	275.656	22480		
22500	0.11	7.925	1.700	278.238	276.905	275.404	22500		
22520	0.11	7.925	2.402	278.297	276.946	274.705	22520		
22540	0.11	7.925	2.314	278.356	276.987	274.785	22540		
22560	0.11	7.925	2.866	278.415	277.028	274.145	22560		
22580	0.11	7.941	2.073	278.474	277.069	275.041	22580		
22600	0.11	8.008	1.802	278.533	277.110	275.314	22600		
22620	0.11	8.289	1.771	278.589	277.151	275.347	22620		
22640	0.11	8.633	2.815	278.648	277.192	274.305	22640		
22660	0.11	9.095	1.665	278.707	277.233	275.458	22660		
22680	0.11	9.669	2.677	278.766	277.274	274.448	22680		
22700	0.11	10.330	2.959	278.825	277.315	274.188	22700		
22720	0.11	10.996	2.077	278.884	277.356	275.053	22720		
22740	0.11	11.662	2.018	278.943	277.397	275.114	22740		
22760	0.11	12.328	3.548	279.002	277.438	275.586	22760		
22780	0.11	12.994	2.981	279.061	277.479	274.155	22780		
22800	0.11	13.660	2.676	279.120	277.520	274.463	22800		

INDICATIVE DRAWING

<p>DEDICATED FREIGHT CORRIDOR CORPORATION OF INDIA LTD. (A GOVERNMENT OF INDIA ENTERPRISE)</p>	
EASTERN CORRIDOR	
<p>PROJECT: SAHNEWAL TO PILKHANI From Km 360.200 to Km 187.500</p>	
CONTRACT PACKAGE - 301	
<p>TITLE: PLAN AND PROFILE (Ch 21600 to Ch 22800)</p>	
SCALE	DRAWING NO.
<p>SURVEY BY: CONSULTING ENGINEERS GROUP LTD. E-12, Jangpore Colony, Malviya Nagar, Jaipur-31</p>	<p>GENERAL CONSULTANT: AECOM AECOM Asia Co. Ltd. 9th FLOOR, INFINITY TOWER C DLF CYBER CITY DLF PHASE II GURGAON 122002, INDIA</p>

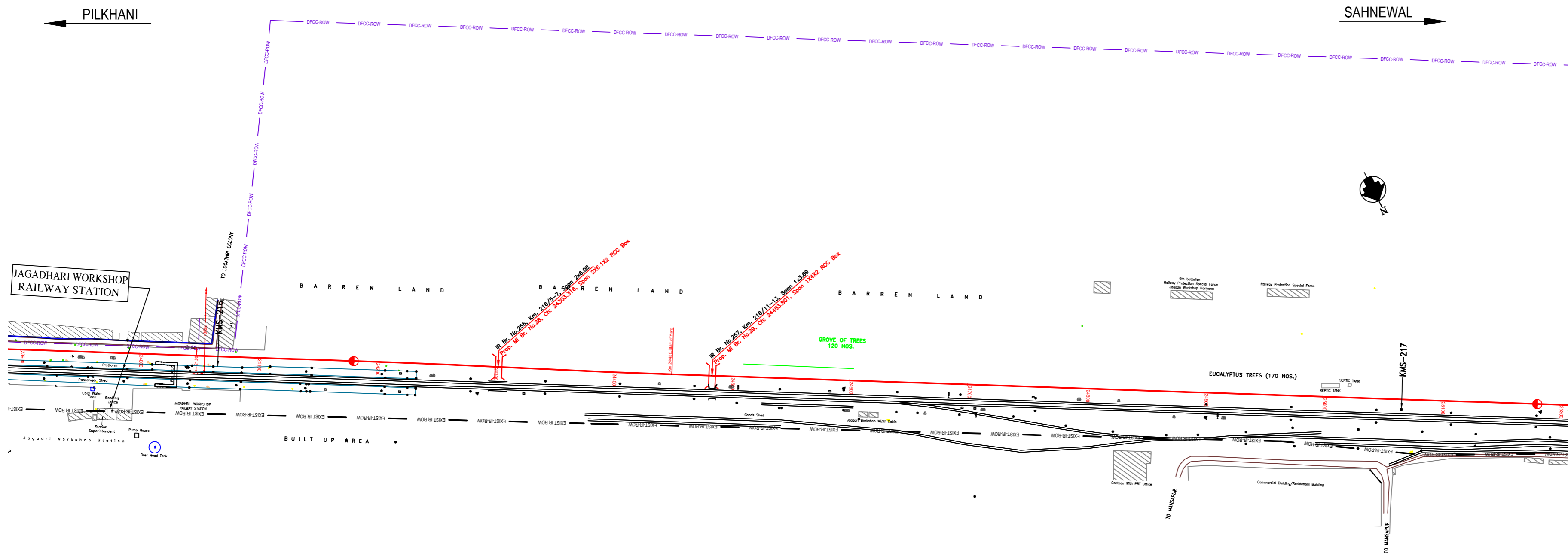

NOTE:-
MINIMUM HEIGHT OF EMBANKMENT SHALL BE PROVIDED AS PER RELEVANT PARA OF PART 2 OF BID DOCUMENT.

LEGEND

EXIST. IR TRACK	
PROP. DFCC TRACK	
EXIST. LAND BOUNDARY	
DFC LAND BOUNDARY	
PROPOSED BRIDGE	
PROP. STRUCTURE	
EXIST. STRUCTURE	
RIVER/NALA	
WELL	
TREE/TREE CLUSTER	
COMPOUND WALL	
WORK TO BE DISMANTLED	
HIGH TENSION LINE	
POND	
TELEPHONE POLE	
ELECTRIC LINE	
OHE TOWER	
HAND PUMP	
GPS PILLAR	
RAILWAY SIGNAL	
OHE MAST	
RELIGIOUS STRUCTURE	
PIPE LINE CORRIDOR	
ROAD	

Gradient	0.000																					
Vertical Alignment	G=+0.00 L=420.00m											G=+0.014% L=2680.00m										
Horizontal Alignment	-																					
LHS EXIST TRACK DISTANCE	17.200	17.200	17.200	17.200	17.200	17.200	17.200	17.200	17.200	17.200	17.200	17.200	17.200	17.200	17.200	17.200	17.200	17.200	17.200	17.200	17.200	17.200
FILL (+) / OUT (-)	-0.724	-1.024	-0.973	-0.874	-1.002	-0.601	-0.695	-1.068	-0.364	-0.409	-1.081	1.451	0.007	-0.986	-0.601	-0.695	-1.068	-0.364	-0.409	-1.081	1.451	0.007
PROPOSED F.L. (M)	277.259	277.259	277.259	277.259	277.259	277.259	277.259	277.259	277.259	277.259	277.259	277.259	277.259	277.259	277.259	277.259	277.259	277.259	277.259	277.259	277.259	277.259
EXISTING F.L. (M)	277.983	277.283	277.294	277.303	277.308	277.308	277.308	277.302	277.295	277.285	277.281	277.269	277.259	277.256	277.256	277.256	277.256	277.256	277.256	277.256	277.256	277.256
EXISTING GROUND (M)	277.983	278.283	278.294	278.303	278.308	278.308	278.308	278.302	278.295	278.285	278.281	278.269	278.259	278.256	278.256	278.256	278.256	278.256	278.256	278.256	278.256	278.256
Chainage (m)	23900	23920	23940	23960	23980	24000	24020	24040	24060	24080	24100	24120	24140	24160	24180	24200	24220	24240	24260	24280	24300	24320

INDICATIVE DRAWING

	DEDICATED FREIGHT CORRIDOR CORPORATION OF INDIA LTD. (A GOVERNMENT OF INDIA ENTERPRISE)
	PROJECT SAHNEWAL TO PILKHANI From Km 360.200 to Km 187.500
	CONTRACT PACKAGE - 301
	TITLE PLAN AND PROFILE (Ch 24000 to Ch 25200)
SCALE SURVEY BY CONSULTING Engineers Group Ltd. E+12, Midway Colony, Madhya Pradesh, India-481117	DRAWING NO. GENERAL CONSULTANT AZCOM Aashish Co. Ltd. 9th FLOOR, INFINITY TOWER @ DLF CYBER CITY DLF PHASE II GURGAON 122002, INDIA

PILKHANI ←

→ SAHNEWAL

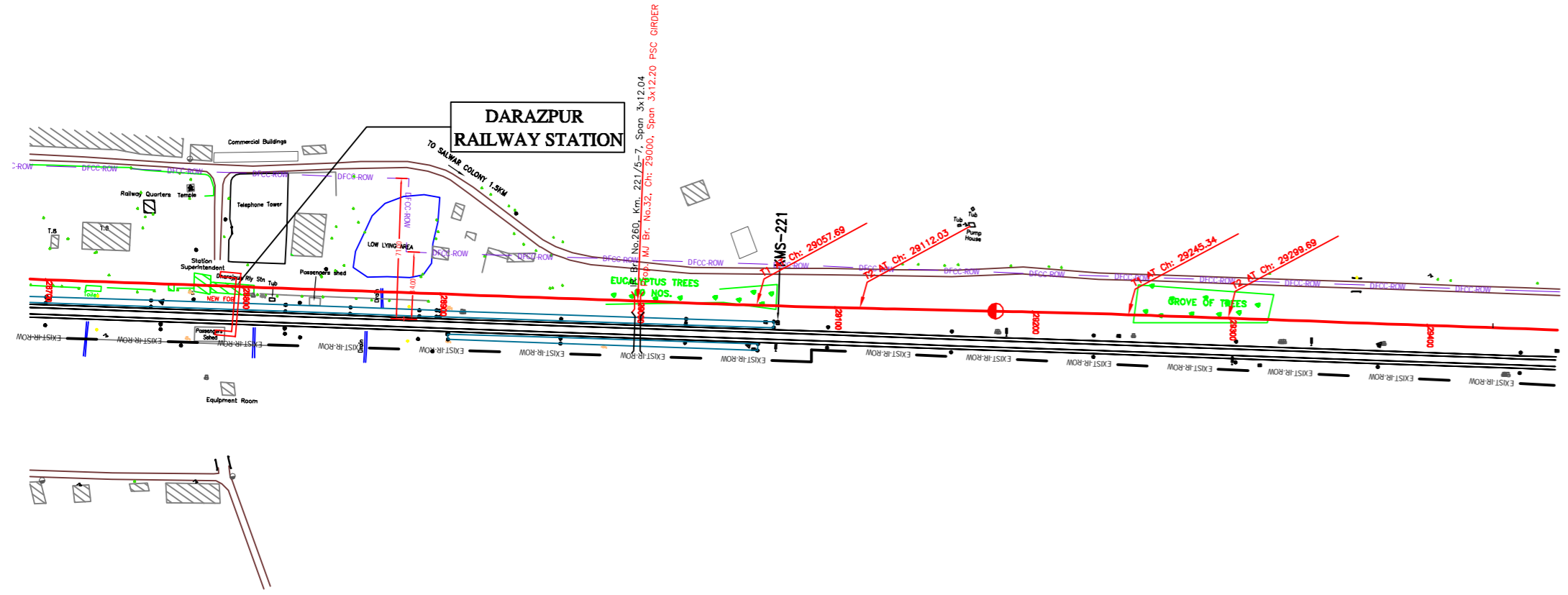

NOTE:-
MINIMUM HEIGHT OF EMBANKMENT SHALL
BE PROVIDED AS PER RELEVANT PARA OF
PART 2 OF BID DOCUMENT.

LEGEND

EXIST. IR TRACK	
PROP. DFCC TRACK	
EXIST. LAND BOUNDARY	
DFC LAND BOUNDARY	
PROPOSED BRIDGE	
PROP. STRUCTURE	
EXIST. STRUCTURE	
RIVER/NALA	
WELL	
TREE/TREE CLUSTER	
COMPOUND WALL	
WORK TO BE DISMANTLED	
HIGH TENSION LINE	
POND	
TELEPHONE POLE	
ELECTRIC LINE	
OHE TOWER	
HAND PUMP	
GPS PILLAR	
RAILWAY SIGNAL	
OHE MAST	
RELIGIOUS STRUCTURE	
PIPE LINE CORRIDOR	
ROAD	

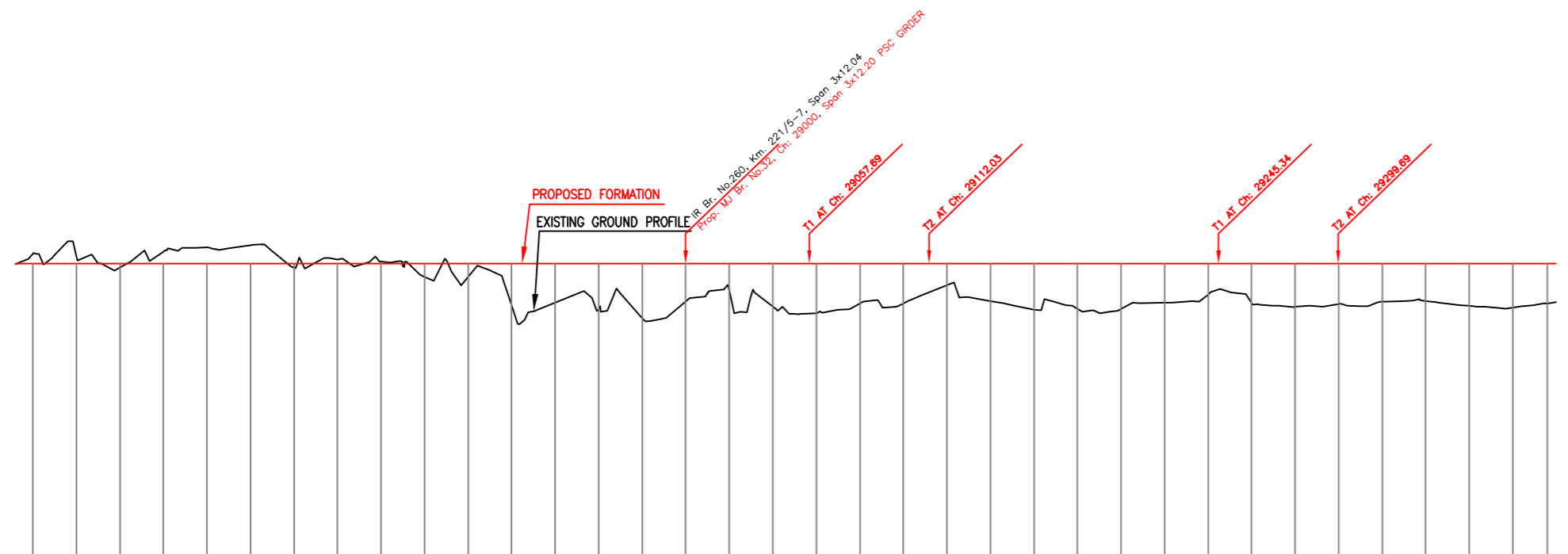

Station	Existing Ground (m)	Proposed F.L. (m)	Fill (+)/Cut (-) (m)	Horizontal Alignment	Vertical Alignment
28700	277.142	276.707	-0.434		
28720	277.125	276.707	-0.418		
28740	276.517	276.707	0.191		
28760	277.245	276.707	-0.538		
28780	277.449	276.707	-0.741		
28800	277.548	276.707	-0.841		
28820	276.527	276.707	0.181		
28840	276.901	276.715	-0.184		
28860	276.797	276.691	-0.098		
28880	276.107	276.667	0.601		
28900	276.070	276.643	0.638		
28920	274.807	276.630	1.901		
28940	274.908	276.617	1.709		
28960	274.593	276.611	2.115		
28980	274.221	276.610	2.487		
29000	274.984	276.609	1.744		
29020	275.518	276.624	1.109		
29040	274.751	276.639	1.957		
29060	274.426	276.659	2.281		
29080	274.689	276.686	1.839		
29100	274.873	276.712	1.835		
29120	275.701	276.725	1.007		
29140	274.991	276.739	1.717		
29160	274.595	276.759	2.113		
29180	274.633	276.785	2.075		
29200	274.603	276.811	2.104		
29220	274.910	276.832	1.797		
29240	275.271	276.854	1.437		
29260	274.908	276.869	1.799		
29280	274.715	276.877	1.983		
29300	274.837	276.885	1.870		
29320	274.962	276.891	1.745		
29340	274.991	276.838	1.717		
29360	274.761	276.812	1.946		
29380	274.681	276.783	2.026		
29400	274.937	276.754	1.770		

INDICATIVE DRAWING

dedicated freight corridor CORPORATION OF INDIA LTD.
(A GOVERNMENT OF INDIA ENTERPRISE)

EASTERN CORRIDOR

PROJECT: SAHNEWAL TO PILKHANI
From Km 360.200 to Km 187.500

CONTRACT PACKAGE - 301

TITLE: **PLAN AND PROFILE (Ch 28800 to Ch 29400)**

SCALE: _____ DRAWING NO.: _____

SURVEY BY: _____

CONSULTANT: **AECOM** AECOM Asia Co. Ltd.
8th FLOOR, INFINITY TOWER C DLF CYBER CITY
Gurgaon, Haryana, India

PILKHANI ←

→ SAHNEWAL

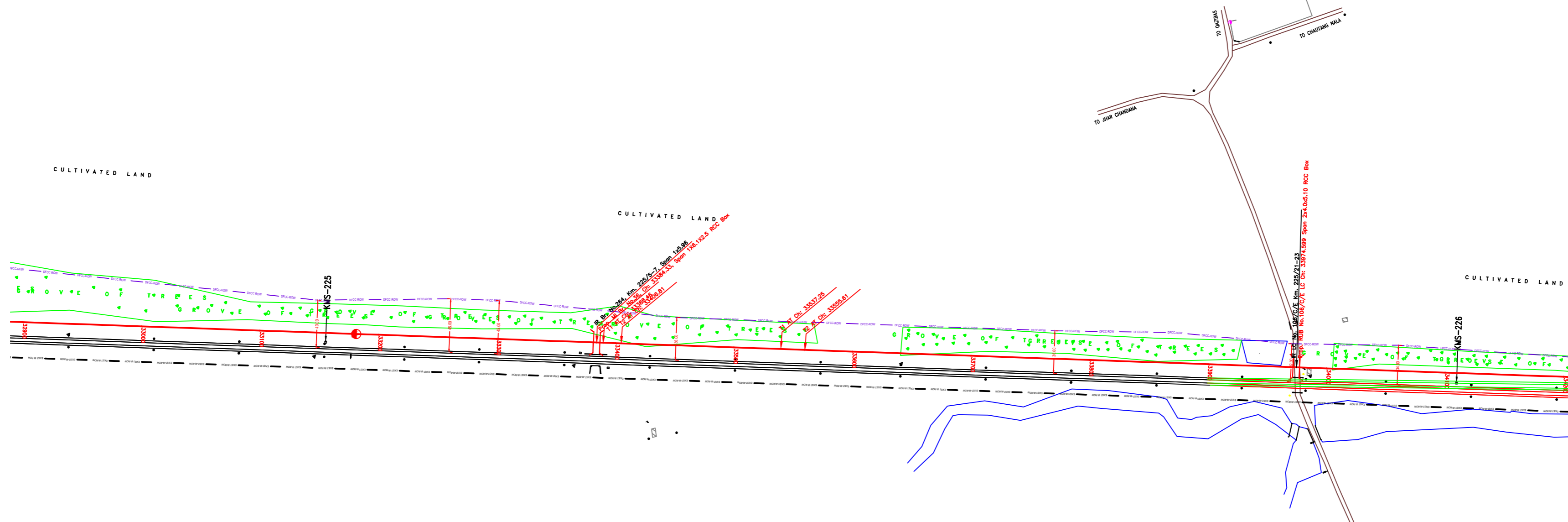

NOTE:-
MINIMUM HEIGHT OF EMBANKMENT SHALL
BE PROVIDED AS PER RELEVANT PARA OF
PART 2 OF BID DOCUMENT.

LEGEND

EXIST. IR TRACK	
PROP. DFCC TRACK	
EXIST. LAND BOUNDARY	
DFC LAND BOUNDARY	
PROPOSED BRIDGE	
PROP. STRUCTURE	
EXIST. STRUCTURE	
RIVER/NALA	
WELL	
TREE/TREE CLUSTER	
COMPOUND WALL	
WORK TO BE DISMANTLED	
HIGH TENSION LINE	
POND	
TELEPHONE POLE	
ELECTRIC LINE	
OHE TOWER	
HAND PUMP	
GPS PILLAR	
RAILWAY SIGNAL	
OHE MAST	
RELIGIOUS STRUCTURE	
PIPE LINE CORRIDOR	
ROAD	

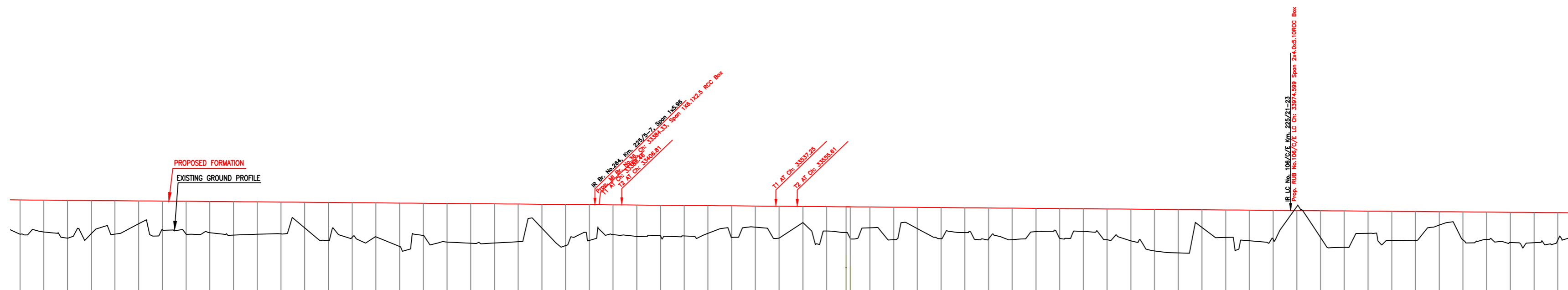

Stationing	Gradient	Vertical Alignment	Horizontal Alignment	LHS EXIST TRACK DISTANCE	FILL (+) / CUT (-)	PROPOSED F. L. (M)	EXISTING F. L. (M)	EXISTING GROUND (M)	Chalraje (m)
32900	-0.083			14.175	2.889	277.936	277.842	275.048	32900
32920	-0.083			14.175	2.888	277.920	277.838	275.033	32920
32940	-0.083			14.175	3.188	277.903	277.834	274.715	32940
32960	-0.083			14.175	2.775	277.886	277.806	275.111	32960
32980	-0.083			14.175	2.816	277.870	277.804	275.054	32980
33000	-0.083			14.175	1.917	277.853	277.853	275.836	33000
33020	-0.083			14.175	2.442	277.836	277.836	275.396	33020
33040	-0.083			14.175	2.785	277.820	277.820	275.034	33040
33060	-0.083			14.175	2.632	277.803	277.803	275.172	33060
33080	-0.083			14.175	2.814	277.786	277.786	274.972	33080
33100	-0.083			14.175	2.731	277.770	277.770	275.039	33100
33120	-0.083			14.175	2.688	277.753	277.753	275.087	33120
33140	-0.083			14.175	2.187	277.736	277.736	275.548	33140
33160	-0.083			14.175	3.216	277.720	277.720	274.503	33160
33180	-0.083			14.175	2.883	277.703	277.703	274.810	33180
33200	-0.083			14.175	2.884	277.686	277.686	274.803	33200
33220	-0.083			14.175	3.072	277.670	277.670	273.986	33220
33240	-0.083			14.175	2.727	277.653	277.653	274.926	33240
33260	-0.083			14.175	3.252	277.636	277.636	274.394	33260
33280	-0.083			14.175	3.340	277.620	277.620	274.280	33280
33300	-0.083			14.175	3.302	277.603	277.603	274.301	33300
33320	-0.083			14.175	3.175	277.586	277.586	274.412	33320
33340	-0.083			14.175	2.048	277.570	277.570	275.321	33340
33360	-0.083			14.175	3.461	277.553	277.553	274.093	33360
33380	-0.083			14.175	3.005	277.536	277.536	274.532	33380
33400	-0.083			14.137	2.517	277.520	277.520	275.003	33400
33420	-0.083			13.940	2.857	277.503	277.503	274.848	33420
33440	-0.083			13.731	2.655	277.486	277.486	274.832	33440
33460	-0.083			13.521	2.575	277.470	277.470	274.895	33460
33480	-0.083			13.311	2.325	277.453	277.453	275.129	33480
33500	-0.083			13.101	2.864	277.436	277.436	274.773	33500
33520	-0.083			12.891	1.783	277.420	277.420	275.636	33520
33540	-0.083			12.684	2.668	277.403	277.403	274.736	33540
33560	-0.083			12.614	1.388	277.386	277.386	275.998	33560
33580	-0.083			12.614	2.059	277.370	277.370	275.319	33580
33600	-0.083			12.614	2.148	277.353	277.353	275.208	33600
33620	-0.083			12.614	1.760	277.336	277.336	275.576	33620
33640	-0.083			12.615	2.741	277.320	277.320	274.579	33640
33660	-0.083			12.611	1.806	277.303	277.303	275.497	33660
33680	-0.083			12.607	2.833	277.286	277.286	274.654	33680
33700	-0.083			12.602	2.098	277.270	277.270	275.172	33700
33720	-0.083			12.585	2.603	277.253	277.253	274.651	33720
33740	-0.083			12.543	2.654	277.236	277.236	274.593	33740
33760	-0.083			12.502	1.957	277.220	277.220	275.262	33760
33780	-0.083			12.460	2.519	277.203	277.203	274.684	33780
33800	-0.083			12.404	1.913	277.186	277.186	275.274	33800
33820	-0.083			12.413	2.599	277.170	277.170	274.570	33820
33840	-0.083			12.391	2.681	277.153	277.153	274.473	33840
33860	-0.083			12.376	3.511	277.136	277.136	273.625	33860
33880	-0.083			12.386	2.654	277.120	277.120	273.460	33880
33900	-0.083			12.385	1.512	277.103	277.103	275.591	33900
33920	-0.083			12.347	2.321	277.086	277.086	274.766	33920
33940	-0.083			12.336	2.590	277.070	277.070	274.479	33940
33960	-0.083			12.351	2.480	277.053	277.053	274.574	33960
33980	-0.083			12.366	-0.363	277.036	277.036	274.400	33980
34000	-0.083			12.370	2.003	277.020	277.020	274.717	34000
34020	-0.083			12.373	3.075	277.003	277.003	273.928	34020
34040	-0.083			12.376	1.972	276.986	276.986	275.115	34040
34060	-0.083			12.390	2.622	276.970	276.970	274.517	34060
34080	-0.083			12.416	2.439	276.953	276.953	274.515	34080
34100	-0.083			12.443	1.128	276.936	276.936	275.810	34100
34120	-0.083			12.469	2.379	276.920	276.920	274.541	34120
34140	-0.083			12.472	2.314	276.903	276.903	274.590	34140
34160	-0.083			12.473	2.545	276.886	276.886	274.342	34160
34180	-0.083			12.473	2.547	276.870	276.870	274.323	34180
34200	-0.083			12.475	2.270	276.853	276.853	274.593	34200

INDICATIVE DRAWING

DEDICATED FREIGHT CORRIDOR CORPORATION OF INDIA LTD.
(A GOVERNMENT OF INDIA ENTERPRISE)

EASTERN CORRIDOR

SAHNEWAL TO PILKHANI
From Km 360.200 to Km 187.500

CONTRACT PACKAGE - 301

TITLE: PLAN AND PROFILE (Ch 33000 to Ch 34200)

SCALE: SURVEY BY: CONSULTING Engineers Group Ltd. E-122/123, Gurgaon, Haryana, India. DRAWING NO: GENERAL CONSULTANT: AECOM ECOM Asia Co. Ltd. 25th FLOOR, INFINITY TOWER C DLF Cyber City DLF PHASE II GURGAON 122002, INDIA.

PILKHANI ←

→ SAHNEWAL

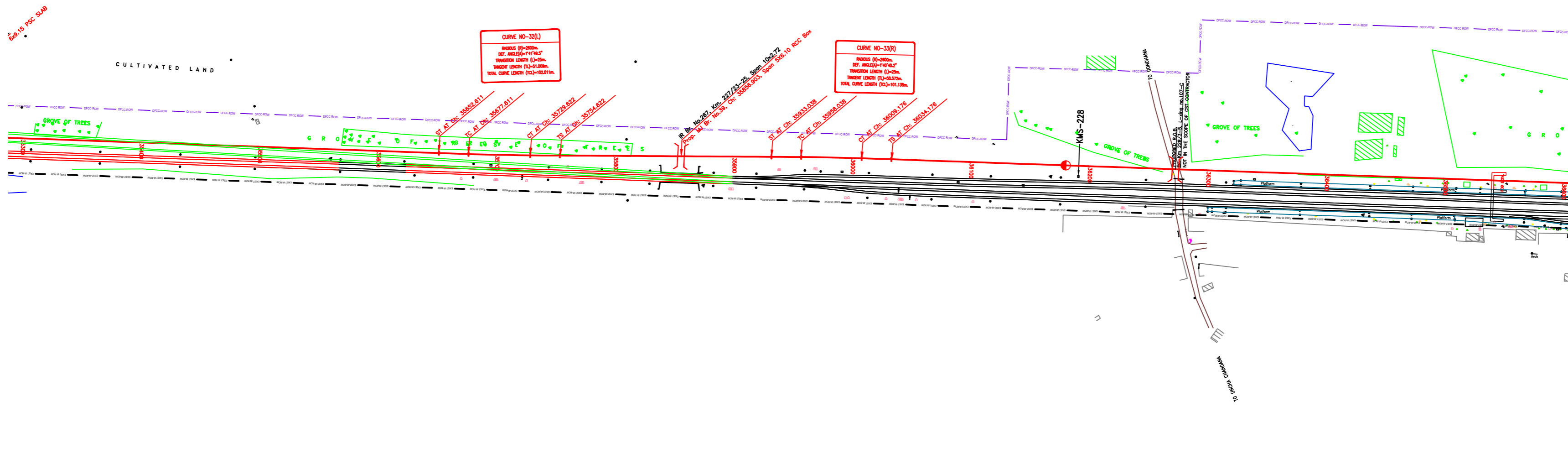

NOTE:- MINIMUM HEIGHT OF EMBANKMENT SHALL BE PROVIDED AS PER RELEVANT PARA OF PART 2 OF BID DOCUMENT.

LEGEND

Table with 2 columns: Symbol and Description. Includes entries for EXIST. IR TRACK, PROP. DFCC TRACK, EXIST. LAND BOUNDARY, DFC LAND BOUNDARY, PROPOSED BRIDGE, PROP. STRUCTURE, EXIST. STRUCTURE, RIVER/NALA, WELL, TREE/TREE CLUSTER, COMPOUND WALL, WORK TO BE DISMANTLED, HIGH TENSION LINE, POND, TELEPHONE POLE, ELECTRIC LINE, OHE TOWER, HAND PUMP, GPS PILLAR, RAILWAY SIGNAL, OHE MAST, RELIGIOUS STRUCTURE, PIPE LINE CORRIDOR, ROAD.

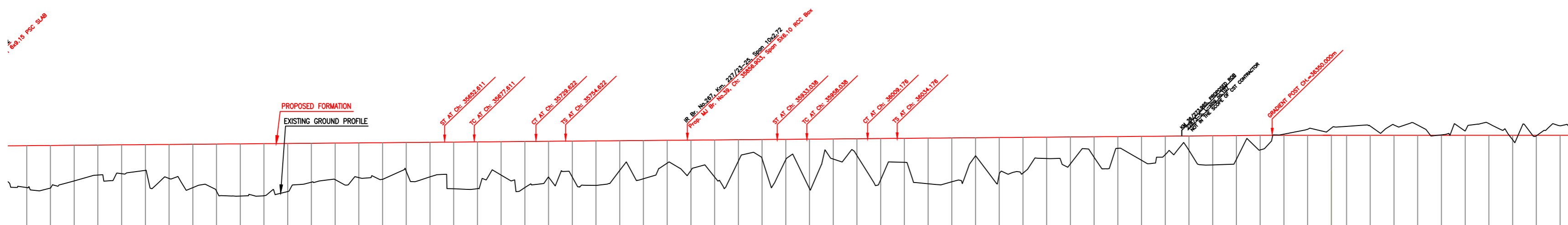
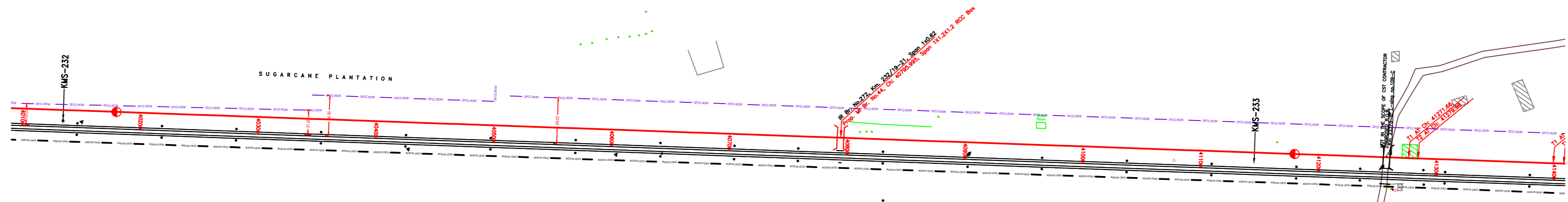

Table with 10 columns: Stationing (35000-36600), Gradient, Vertical Alignment, Horizontal Alignment, LHS EXIST TRACK DISTANCE, FILL (+)/CUT (-), PROPOSED F.L. (M), EXISTING F.L. (M), EXISTING GROUND (M), and Chaining (m). Contains detailed data for the track profile.

INDICATIVE DRAWING. Logo of AECOM. Text: DEDICATED FREIGHT CORRIDOR CORPORATION OF INDIA LTD. (A GOVERNMENT OF INDIA ENTERPRISE). PROJECT: SAHNEWAL TO PILKHANI From Km 360.200 to Km 187.500. CONTRACT PACKAGE - 301. TITLE: PLAN AND PROFILE (Ch 35400 to Ch 36600). SCALE: SURVEY BY: CONSULTING Engineers Group Ltd. DRAWING NO: GENERAL CONSULTANT: AECOM AECOM Asia Co. Ltd. 29th FLOOR, INFINITY TOWER C DLF CYBER CITY DLF PHASE II GURGAON 122002, INDIA.

PILKHANI ←

→ SAHNEWAL



NOTE:- MINIMUM HEIGHT OF EMBANKMENT SHALL BE PROVIDED AS PER RELEVANT PARA OF PART 2 OF BID DOCUMENT.

LEGEND

Table with 2 columns: Symbol and Description. Includes items like EXIST. IR TRACK, PROP. DFCC TRACK, EXIST. LAND BOUNDARY, etc.

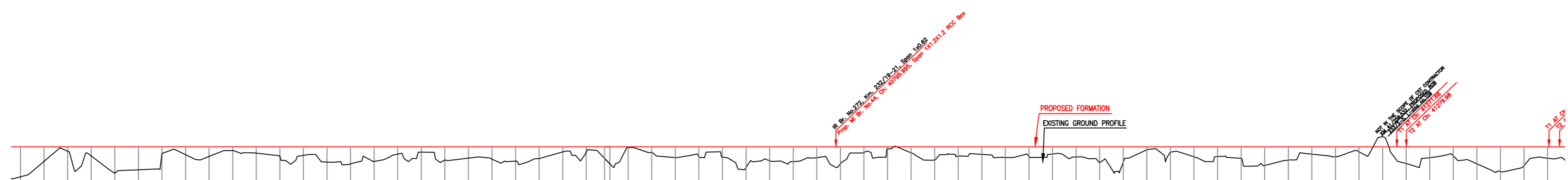

Main data table with columns: Gradient, Vertical Alignment, Horizontal Alignment, LHS EXIST TRACK DISTANCE, FILL (+)/CUT (-), PROPOSED F. L. (M), EXISTING F. L. (M), EXISTING GROUND (M), and Chaining (m).

INDICATIVE DRAWING

DEDICATED FREIGHT CORRIDOR CORPORATION OF INDIA LTD. (A GOVERNMENT OF INDIA ENTERPRISE)

EASTERN CORRIDOR

SAHNEWAL TO PILKHANI From Km 360.200 to Km 187.500

CONTRACT PACKAGE - 301

TITLE PLAN AND PROFILE (Ch 40200 to Ch 41400)

Table with columns: SCALE, SURVEY BY, DRAWING NO., and GENERAL CONSULTANT. Includes logos for AECOM and other entities.

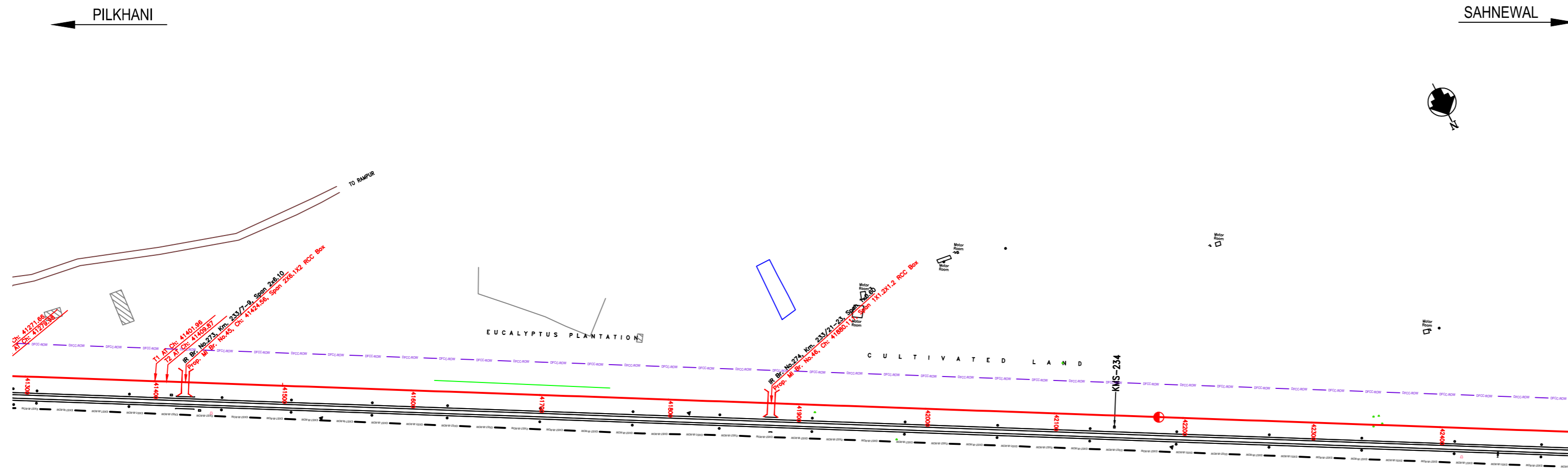

NOTE:-
MINIMUM HEIGHT OF EMBANKMENT SHALL BE PROVIDED AS PER RELEVANT PARA OF PART 2 OF BID DOCUMENT.

LEGEND	
EXIST. IR TRACK	
PROP. DFCC TRACK	
EXIST. LAND BOUNDARY	
DFC LAND BOUNDARY	
PROPOSED BRIDGE	
PROP. STRUCTURE	
EXIST. STRUCTURE	
RIVER/NALA	
WELL	
TREE/TREE CLUSTER	
COMPOUND WALL	
WORK TO BE DISMANTLED	
HIGH TENSION LINE	
POND	
TELEPHONE POLE	
ELECTRIC LINE	
OHE TOWER	
HAND PUMP	
GPS PILLAR	
RAILWAY SIGNAL	
OHE MAST	
RELIGIOUS STRUCTURE	
PIPE LINE CORRIDOR	
ROAD	

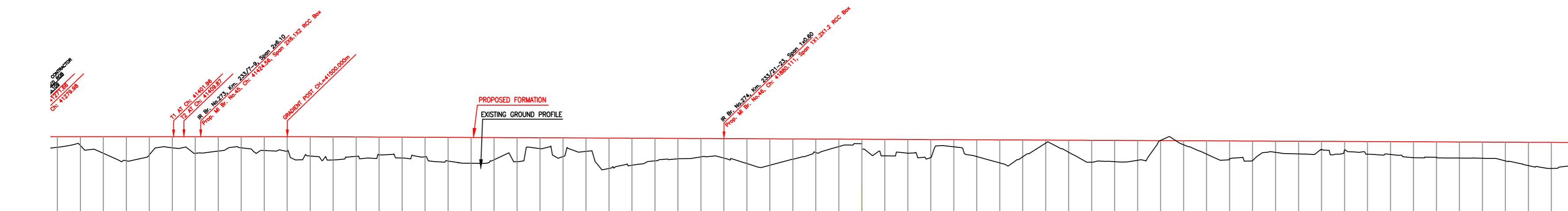

Chainage (m)	Gradient	Vertical Alignment	Horizontal Alignment	LHS EXIST TRACK DISTANCE	RHS EXIST TRACK DISTANCE	PROPOSED F. L. (M)	EXISTING F. L. (M)	EXISTING GROUND (M)	Chalraige (m)
41300	0.00			13.683	13.91	276.228	276.123	274.837	
41320	0.00			13.776	13.91	276.228	276.107	274.881	
41340	0.00			13.869	13.917	276.228	276.088	274.912	
41360	0.00			13.961	14.004	276.228	276.088	274.952	
41380	0.00			14.054	14.147	276.228	276.083	274.982	
41400	0.00			14.147	14.175	276.228	276.083	274.992	
41420	0.00			14.175	14.175	276.228	276.083	274.992	
41440	0.00			14.175	14.175	276.228	276.083	274.992	
41460	0.00			14.175	14.175	276.228	276.083	274.992	
41480	0.00			14.175	14.175	276.228	276.083	274.992	
41500	-0.045			14.175	14.175	276.228	276.083	274.992	
41520	-0.045			14.175	14.175	276.228	276.083	274.992	
41540	-0.045			14.175	14.175	276.228	276.083	274.992	
41560	-0.045			14.175	14.175	276.228	276.083	274.992	
41580	-0.045			14.175	14.175	276.228	276.083	274.992	
41600	-0.045			14.175	14.175	276.228	276.083	274.992	
41620	-0.045			14.175	14.175	276.228	276.083	274.992	
41640	-0.045			14.175	14.175	276.228	276.083	274.992	
41660	-0.045			14.175	14.175	276.228	276.083	274.992	
41680	-0.045			14.175	14.175	276.228	276.083	274.992	
41700	-0.045			14.175	14.175	276.228	276.083	274.992	
41720	-0.045			14.175	14.175	276.228	276.083	274.992	
41740	-0.045			14.175	14.175	276.228	276.083	274.992	
41760	-0.045			14.175	14.175	276.228	276.083	274.992	
41780	-0.045			14.175	14.175	276.228	276.083	274.992	
41800	-0.045			14.175	14.175	276.228	276.083	274.992	
41820	-0.045			14.175	14.175	276.228	276.083	274.992	
41840	-0.045			14.175	14.175	276.228	276.083	274.992	
41860	-0.045			14.175	14.175	276.228	276.083	274.992	
41880	-0.045			14.175	14.175	276.228	276.083	274.992	
41900	-0.045			14.175	14.175	276.228	276.083	274.992	
41920	-0.045			14.175	14.175	276.228	276.083	274.992	
41940	-0.045			14.175	14.175	276.228	276.083	274.992	
41960	-0.045			14.175	14.175	276.228	276.083	274.992	
41980	-0.045			14.175	14.175	276.228	276.083	274.992	
42000	-0.045			14.175	14.175	276.228	276.083	274.992	
42020	-0.045			14.175	14.175	276.228	276.083	274.992	
42040	-0.045			14.175	14.175	276.228	276.083	274.992	
42060	-0.045			14.175	14.175	276.228	276.083	274.992	
42080	-0.045			14.175	14.175	276.228	276.083	274.992	
42100	-0.045			14.175	14.175	276.228	276.083	274.992	
42120	-0.045			14.175	14.175	276.228	276.083	274.992	
42140	-0.045			14.175	14.175	276.228	276.083	274.992	
42160	-0.045			14.175	14.175	276.228	276.083	274.992	
42180	-0.045			14.175	14.175	276.228	276.083	274.992	
42200	-0.045			14.175	14.175	276.228	276.083	274.992	
42220	-0.045			14.175	14.175	276.228	276.083	274.992	
42240	-0.045			14.175	14.175	276.228	276.083	274.992	
42260	-0.045			14.175	14.175	276.228	276.083	274.992	
42280	-0.045			14.175	14.175	276.228	276.083	274.992	
42300	-0.045			14.175	14.175	276.228	276.083	274.992	
42320	-0.045			14.175	14.175	276.228	276.083	274.992	
42340	-0.045			14.175	14.175	276.228	276.083	274.992	
42360	-0.045			14.175	14.175	276.228	276.083	274.992	
42380	-0.045			14.175	14.175	276.228	276.083	274.992	
42400	-0.045			14.175	14.175	276.228	276.083	274.992	
42420	-0.045			14.175	14.175	276.228	276.083	274.992	
42440	-0.045			14.175	14.175	276.228	276.083	274.992	
42460	-0.045			14.175	14.175	276.228	276.083	274.992	
42480	-0.045			14.175	14.175	276.228	276.083	274.992	
42500	-0.045			14.175	14.175	276.228	276.083	274.992	
42520	-0.045			14.175	14.175	276.228	276.083	274.992	
42540	-0.045			14.175	14.175	276.228	276.083	274.992	
42560	-0.045			14.175	14.175	276.228	276.083	274.992	
42580	-0.045			14.175	14.175	276.228	276.083	274.992	
42600	-0.045			14.175	14.175	276.228	276.083	274.992	

INDICATIVE DRAWING

DEDICATED FREIGHT CORRIDOR CORPORATION OF INDIA LTD.
(A GOVERNMENT OF INDIA ENTERPRISE)

EASTERN CORRIDOR

SAHNEWAL TO PILKHANI
From Km 360.200 to Km 187.500

CONTRACT PACKAGE - 301

PROJECT TITLE: PLAN AND PROFILE (Ch 41400 to Ch 42600)

SCALE: DRAWING NO. _____

<p>SURVEY BY: CONSULTING Engineers Group Ltd. F-122, 2nd Floor, Mahipal Nagar, Jalandhar-148001</p>	<p>GENERAL CONSULTANT: AECOM ECOM Asia Co. Ltd. 9th Floor, Infinity Tower C, DLF Cyber City, DLF Phase II Gurgaon 122002, India</p>
---	---

PILKHANI

SAHNEWAL

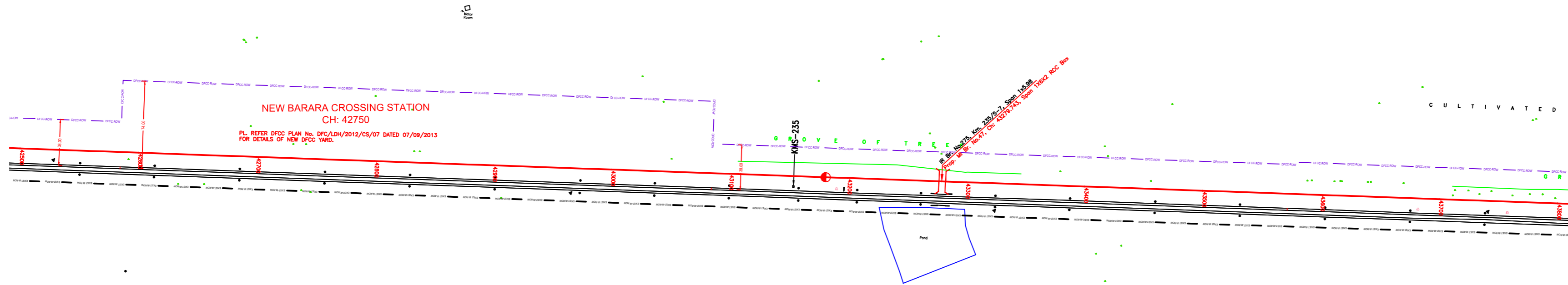

NOTE:-
MINIMUM HEIGHT OF EMBANKMENT SHALL
BE PROVIDED AS PER RELEVANT PARA OF
PART 2 OF BID DOCUMENT.

LEGEND

Table with 2 columns: Symbol/Text and corresponding graphical representation for various infrastructure elements like tracks, boundaries, bridges, structures, rivers, wells, trees, compound walls, high tension lines, ponds, telephones, electric lines, towers, pumps, pillars, signals, masts, religious structures, and road corridors.

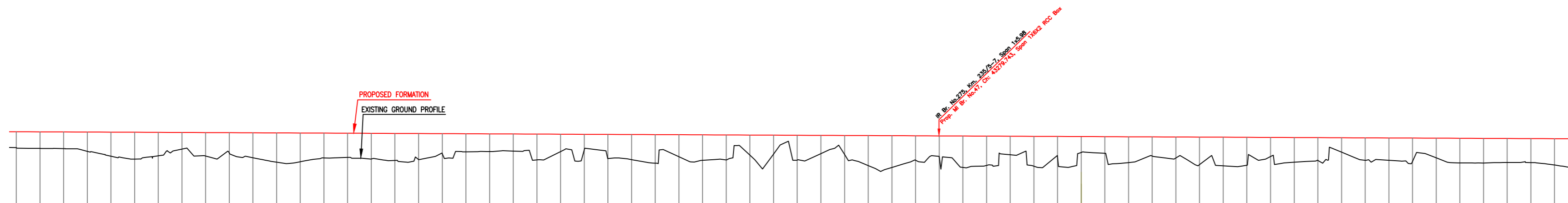

Technical drawing table with columns for Gradient, Vertical Alignment, Horizontal Alignment, LHS EXIST TRACK DISTANCE, FILL (+)/OUT (-), PROPOSED F.L.(M), EXISTING F.L.(M), EXISTING GROUND (M), and Chaining (m). It contains numerical data for each of these parameters across the project length.

INDICATIVE DRAWING

Project information block including logos for 'DEDICATED FREIGHT CORRIDOR CORPORATION OF INDIA LTD.' and 'AECOM', project title 'SAHNEWAL TO PILKHANI From Km 360.200 to Km 187.500', contract package 'CONTRACT PACKAGE - 301', and drawing title 'PLAN AND PROFILE (Ch 42600 to Ch 43800)'.

PILKHANI ←

→ SAHNEWAL

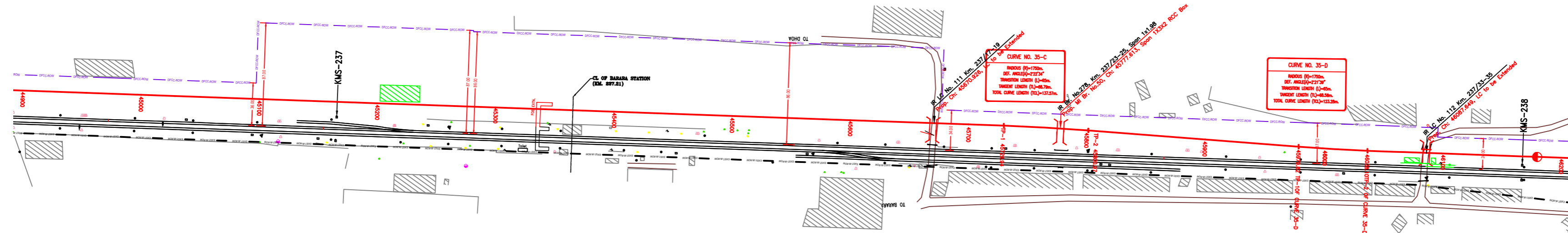

NOTE:- MINIMUM HEIGHT OF EMBANKMENT SHALL BE PROVIDED AS PER RELEVANT PARA OF PART 2 OF BID DOCUMENT.

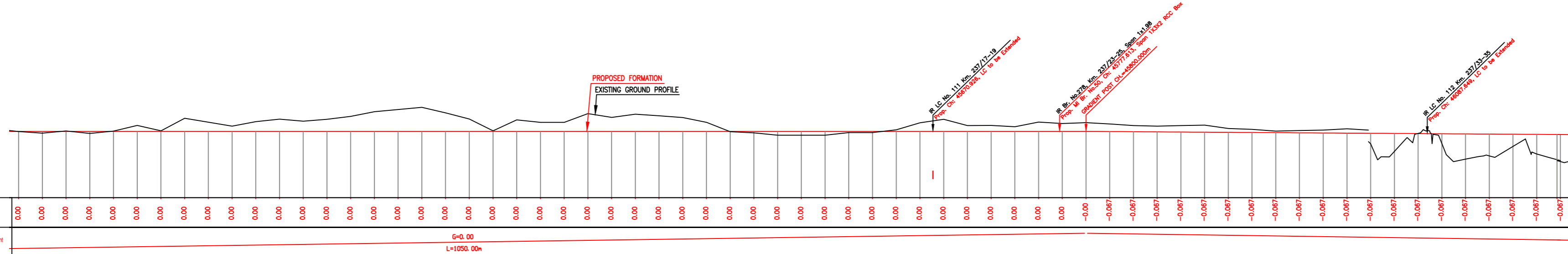

Station	Gradient	Vertical Alignment	Horizontal Alignment	LHS EXIST TRACK DISTANCE	FLL (+) / (-) / (ft)	PROPOSED F. L. (M)	EXISTING F. L. (M)	EXISTING GROUND (M)	Chalrge (m)
44900	0.00			22.525	0.010	274.592	274.592	272.38	
44920	0.00			22.525	0.022	274.592	274.570	272.235	
44940	0.00			22.525	0.035	274.592	274.557	272.092	
44960	0.00			22.525	0.043	274.592	274.549	271.959	
44980	0.00			22.525	0.047	274.592	274.541	271.826	
45000	0.00			22.525	0.051	274.592	274.541	271.693	
45020	0.00			22.525	0.049	274.592	274.543	271.560	
45040	0.00			22.525	0.048	274.592	274.544	271.427	
45060	0.00			22.525	0.034	274.592	274.558	271.294	
45080	0.00			22.525	0.007	274.592	274.595	271.161	
45100	0.00			22.525	-0.019	274.592	274.611	271.028	
45120	0.00			22.525	0.004	274.592	274.586	270.895	
45140	0.00			22.525	0.027	274.592	274.565	270.762	
45160	0.00			22.525	0.038	274.592	274.554	270.629	
45180	0.00			22.525	0.037	274.592	274.555	270.496	
45200	0.00			22.525	0.037	274.592	274.555	270.363	
45220	0.00			22.525	0.044	274.592	274.548	270.230	
45240	0.00			22.525	0.051	274.592	274.541	270.097	
45260	0.00			22.525	0.048	274.592	274.544	269.964	
45280	0.00			22.525	0.037	274.592	274.555	269.831	
45300	0.00			22.525	0.028	274.592	274.566	269.698	
45320	0.00			22.525	0.041	274.592	274.551	269.565	
45340	0.00			22.525	0.056	274.592	274.536	269.432	
45360	0.00			22.525	0.074	274.592	274.518	269.299	
45380	0.00			22.525	0.093	274.592	274.499	269.166	
45400	0.00			22.525	0.113	274.592	274.479	269.033	
45420	0.00			22.525	0.111	274.592	274.461	268.900	
45440	0.00			22.525	0.110	274.592	274.442	268.767	
45460	0.00			22.525	0.110	274.592	274.423	268.634	
45480	0.00			22.525	0.111	274.592	274.404	268.501	
45500	0.00			22.525	0.113	274.592	274.385	268.368	
45520	0.00			22.525	0.123	274.592	274.366	268.235	
45540	0.00			22.525	0.133	274.592	274.347	268.102	
45560	0.00			22.525	0.141	274.592	274.328	267.969	
45580	0.00			22.525	0.148	274.592	274.309	267.836	
45600	0.00			22.525	0.155	274.592	274.290	267.703	
45620	0.00			22.525	0.131	274.592	274.271	267.570	
45640	0.00			22.525	0.106	274.592	274.252	267.437	
45660	0.00			22.525	0.071	274.592	274.233	267.304	
45680	0.00			22.525	0.064	274.592	274.214	267.171	
45700	0.00			22.525	0.107	274.592	274.195	267.038	
45720	0.00			22.525	0.121	274.592	274.176	266.905	
45740	0.00			22.487	0.134	274.592	274.157	266.772	
45760	0.00			22.241	0.138	274.592	274.138	266.639	
45780	0.00			21.782	0.127	274.592	274.119	266.506	
45800	0.00			21.064	0.133	274.592	274.100	266.373	
45820	0.00			20.241	0.152	274.578	274.081	266.240	
45840	0.00			19.417	0.172	274.565	274.062	266.107	
45860	-0.067			18.593	0.186	274.552	274.043	265.974	
45880	-0.067			17.763	0.193	274.538	274.024	265.841	
45900	-0.067			16.934	0.200	274.525	274.005	265.708	
45920	-0.067			16.104	0.205	274.512	273.986	265.575	
45940	-0.067			15.275	0.208	274.498	273.967	265.442	
45960	-0.067			14.445	0.210	274.485	273.948	265.309	
45980	-0.067			13.622	0.208	274.472	273.929	265.176	
46000	-0.067			12.821	0.206	274.458	273.910	265.043	
46020	-0.067			12.050	0.192	274.445	273.891	264.910	
46040	-0.067			11.280	0.084	274.432	273.872	264.777	
46060	-0.067			10.510	1.518	274.418	273.853	264.644	
46080	-0.067			9.740	-0.016	274.405	273.834	264.511	
46100	-0.067			8.970	0.828	274.392	273.815	264.378	
46120	-0.067			8.200	1.133	274.378	273.796	264.245	
46140	-0.067			7.430	1.543	274.365	273.777	264.112	
46160	-0.067			6.660	1.029	274.352	273.758	263.979	
46180	-0.067			5.890	1.655	274.338	273.739	263.846	
46200	-0.067			5.120	2.201	274.325	273.720	263.713	

LEGEND

EXIST. IR TRACK	==
PROP. DFCC TRACK	==
EXIST. LAND BOUNDARY	---
DFC LAND BOUNDARY	---
PROPOSED BRIDGE	{}
PROP. STRUCTURE	▨
EXIST. STRUCTURE	▨
RIVER/NALA	~
WELL	○
TREE/TREE CLUSTER	⊕
COMPOUND WALL	==
WORK TO BE DISMANTLED	---
HIGH TENSION LINE	⊠
POND	∩
TELEPHONE POLE	⊥
ELECTRIC LINE	⊥
OHE TOWER	⊥
HAND PUMP	⊥
GPS PILLAR	⊠
RAILWAY SIGNAL	⊥
OHE MAST	⊥
RELIGIOUS STRUCTURE	⊥
PIPE LINE CORRIDOR	---
ROAD	---

INDICATIVE DRAWING

DFCC DEDICATED FREIGHT CORRIDOR CORPORATION OF INDIA LTD.
(A GOVERNMENT OF INDIA ENTERPRISE)

EASTERN CORRIDOR

SAHNEWAL TO PILKHANI
From Km 360.200 to Km 187.500

CONTRACT PACKAGE - 301

TITLE: **PLAN AND PROFILE (Ch 45000 to Ch 46200)**

SCALE: [Blank]

DRAWING NO: [Blank]

SURVEY BY: CONSULTING ENGINEERS GROUP LTD. E-122 Major Colony, Malviya Nagar, Jaipur-302017

GENERAL CONSULTANT: **AECOM** AECOM Asia Co. Ltd. 8TH FLOOR, INFINITY TOWER C DLF CYBER CITY DLF PHASE 8 GURGAON 122002, INDIA

PILKHANI ←

→ SAHNEWAL

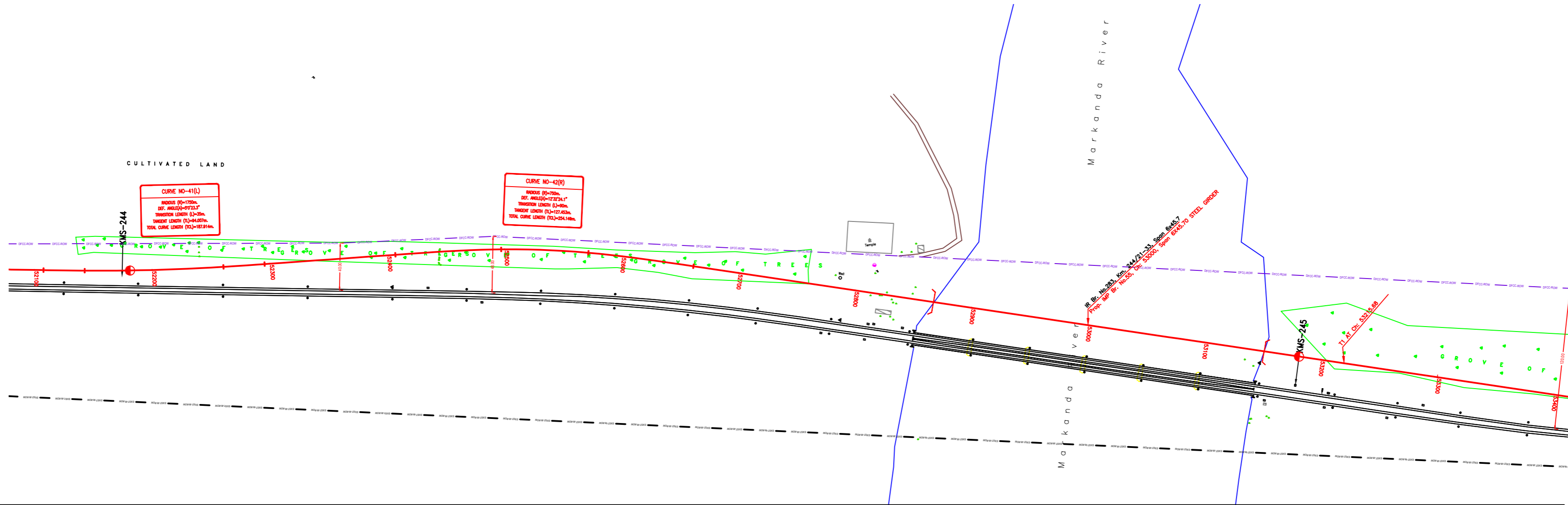

NOTE:- MINIMUM HEIGHT OF EMBANKMENT SHALL BE PROVIDED AS PER RELEVANT PARA OF PART 2 OF BID DOCUMENT.

LEGEND	
EXIST. IR TRACK	
PROP. DFCC TRACK	
EXIST. LAND BOUNDARY	
DFCC LAND BOUNDARY	
PROPOSED BRIDGE	
PROP. STRUCTURE	
EXIST. STRUCTURE	
RIVER/NALA	
WELL	
TREE/TREE CLUSTER	
COMPOUND WALL	
WORK TO BE DISMANTLED	
HIGH TENSION LINE	
POND	
TELEPHONE POLE	
ELECTRIC LINE	
OHE TOWER	
HAND PUMP	
GPS PILLAR	
RAILWAY SIGNAL	
OHE MAST	
RELIGIOUS STRUCTURE	
PIPE LINE CORRIDOR	
ROAD	

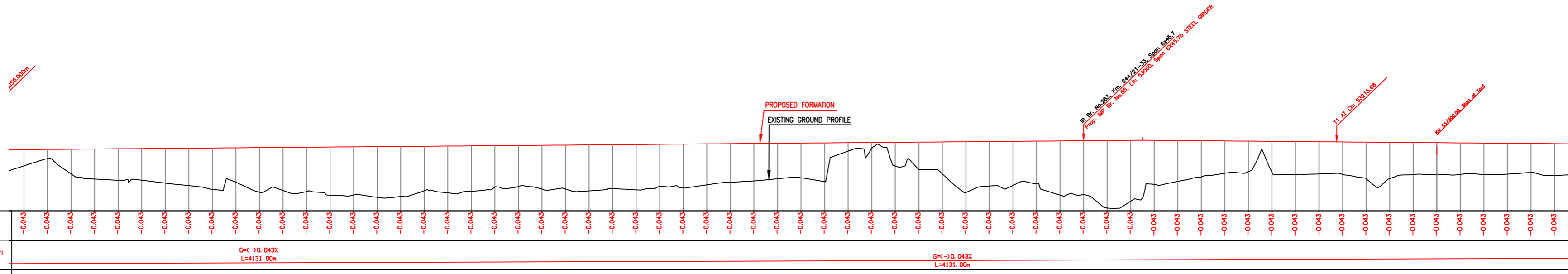

Station	Gradient	Vertical Alignment	Horizontal Alignment	LHS EXIST TRACK DISTANCE	FILL (+)/CUT (-)	PROPOSED F.L. (M)	EXISTING F.L. (M)	EXISTING GROUND (M)	Clearance (m)	
52100	-0.043	G=-0.043% L=4131.00m	E=-0.043% L=4131.00m	12.903	1.381	274.197	274.188	272.816	274.197	
52120	-0.043			12.912	0.788	274.214	274.212	274.212	273.425	274.212
52140	-0.043			13.188	2.093	274.231	274.231	274.231	274.236	274.231
52160	-0.043			13.569	2.552	274.247	274.247	274.247	274.259	274.247
52180	-0.043			13.851	2.682	274.264	274.264	274.264	274.284	274.264
52200	-0.043			14.787	2.684	274.281	274.281	274.281	274.308	274.281
52220	-0.043			15.919	2.882	274.297	274.297	274.297	274.335	274.297
52240	-0.043			17.062	3.175	274.314	274.314	274.314	274.362	274.314
52260	-0.043			18.202	3.516	274.331	274.331	274.331	274.389	274.331
52280	-0.043			19.927	2.920	274.347	274.347	274.347	274.416	274.347
52300	-0.043			21.652	3.784	274.364	274.364	274.364	274.443	274.364
52320	-0.043			23.377	3.659	274.381	274.381	274.381	274.482	274.381
52340	-0.043			25.099	3.770	274.397	274.397	274.397	274.521	274.397
52360	-0.043			26.817	4.086	274.414	274.414	274.414	274.571	274.414
52380	-0.043			28.534	4.085	274.431	274.431	274.431	274.630	274.431
52400	-0.043			30.252	4.304	274.447	274.447	274.447	274.690	274.447
52420	-0.043			31.846	4.240	274.464	274.464	274.464	274.731	274.464
52440	-0.043			33.418	3.773	274.481	274.481	274.481	274.772	274.481
52460	-0.043			34.990	3.977	274.497	274.497	274.497	274.808	274.497
52480	-0.043			36.048	3.857	274.514	274.514	274.514	274.833	274.514
52500	-0.043			36.858	3.527	274.531	274.531	274.531	274.860	274.531
52520	-0.043			37.227	3.478	274.547	274.547	274.547	274.849	274.547
52540	-0.043			37.210	3.711	274.564	274.564	274.564	274.838	274.564
52560	-0.043			36.868	3.732	274.581	274.581	274.581	274.831	274.581
52580	-0.043			36.244	3.595	274.597	274.597	274.597	274.829	274.597
52600	-0.043			35.433	3.728	274.614	274.614	274.614	274.827	274.614
52620	-0.043			34.331	3.852	274.631	274.631	274.631	274.841	274.631
52640	-0.043			33.270	3.557	274.647	274.647	274.647	274.854	274.647
52660	-0.043			32.252	3.728	274.664	274.664	274.664	274.870	274.664
52680	-0.043			31.466	3.476	274.681	274.681	274.681	274.887	274.681
52700	-0.043			30.806	3.280	274.697	274.697	274.697	274.904	274.697
52720	-0.043			30.394	3.181	274.714	274.714	274.714	274.914	274.714
52740	-0.043			30.183	3.009	274.731	274.731	274.731	274.927	274.731
52760	-0.043			30.009	2.862	274.747	274.747	274.747	274.939	274.747
52780	-0.043	29.987	3.285	274.764	274.764	274.764	274.900	274.764		
52800	-0.043	29.998	3.708	274.781	274.781	274.781	274.761	274.781		
52820	-0.043	29.999	4.482	274.797	274.797	274.797	274.765	274.797		
52840	-0.043	29.989	2.010	274.814	274.814	274.814	274.789	274.814		
52860	-0.043	30.007	2.327	274.831	274.831	274.831	274.806	274.831		
52880	-0.043	30.057	2.713	274.847	274.847	274.847	274.875	274.847		
52900	-0.043	30.108	4.317	274.864	274.864	274.864	274.944	274.864		
52920	-0.043	30.119	3.781	274.881	274.881	274.881	274.938	274.881		
52940	-0.043	30.114	3.738	274.897	274.897	274.897	274.931	274.897		
52960	-0.043	30.100	3.581	274.914	274.914	274.914	274.936	274.914		
52980	-0.043	30.057	4.601	274.931	274.931	274.931	274.951	274.931		
53000	-0.043	30.013	4.561	274.947	274.947	274.947	274.967	274.947		
53020	-0.043	30.010	5.728	274.964	274.964	274.964	274.976	274.964		
53040	-0.043	30.014	5.167	274.981	274.981	274.981	274.984	274.981		
53060	-0.043	30.022	3.745	274.998	274.998	274.998	274.977	274.998		
53080	-0.043	30.035	3.468	275.014	275.014	275.014	274.955	275.014		
53100	-0.043	30.048	3.095	275.031	275.031	275.031	274.947	275.031		
53120	-0.043	30.029	2.743	275.048	275.048	275.048	274.909	275.048		
53140	-0.043	30.020	2.568	275.064	275.064	275.064	274.885	275.064		
53160	-0.043	30.030	2.618	275.081	275.081	275.081	274.897	275.081		
53180	-0.043	30.048	2.789	275.098	275.098	275.098	274.851	275.098		
53200	-0.043	30.066	2.738	275.114	275.114	275.114	274.837	275.114		
53220	-0.043	30.071	2.752	275.131	275.131	275.131	274.822	275.131		
53240	-0.043	30.124	3.118	275.147	275.147	275.147	274.807	275.147		
53260	-0.043	30.083	3.087	275.164	275.164	275.164	274.796	275.164		
53280	-0.043	30.858	2.725	275.181	275.181	275.181	274.797	275.181		
53300	-0.043	31.776	2.885	275.198	275.198	275.198	274.781	275.198		
53320	-0.043	32.822	2.670	275.214	275.214	275.214	274.764	275.214		
53340	-0.043	33.882	2.665	275.231	275.231	275.231	274.747	275.231		
53360	-0.043	35.141	2.615	275.247	275.247	275.247	274.731	275.247		
53380	-0.043	36.636	2.470	275.264	275.264	275.264	274.714	275.264		
53400	-0.043	37.776	2.081	275.281	275.281	275.281	274.697	275.281		

INDICATIVE DRAWING

DEDICATED FREIGHT CORRIDOR CORPORATION OF INDIA LTD.
(A GOVERNMENT OF INDIA ENTERPRISE)

EASTERN CORRIDOR

SAHNEWAL TO PILKHANI
From Km 360.200 to Km 187.500

CONTRACT PACKAGE - 301

TITLE: **PLAN AND PROFILE (Ch 52200 to Ch 53400)**

SCALE: _____ DRAWING NO: _____

SURVEY BY: CONSULTING Engineers Group Ltd. GENERAL CONSULTANT: AECOM ECOM Asia Co. Ltd.
25th FLOOR, INFINITY TOWER C DLF CYBER CITY, Gurgaon, Haryana, India.

